



Amdahl

Angus & Hereford

42nd Production Sale

SATURDAY, NOVEMBER 23, 2019

1:00 p.m. MST • at the ranch, 12 miles north of Rapid City, SD

Selling: **100 ANGUS BULLS**
40 HEREFORD BULLS
20 ANGUS OPEN HEIFERS
40 ANGUS BRED FEMALES
15 HEREFORD BRED FEMALES
16 OPEN HEREFORD HEIFERS
1 ANGUS DONOR COW



visit us on the web to view photos & videos

AmdahlAngusandHereford.com

Tim Amdahl: 605-929-3717 • JD Amdahl: 605-999-6487

Bred and Raised the #1 Proven EPD Cow in the Angus Breed

AMDAHL ANGUS & HEREFORD

Look forward to working with you to increase your bottom line

Saturday, November 23, 2019

1:00 PM MT • at the Ranch 12 miles N. of Rapid City, SD

SELLING:

- 100 Angus Bulls**
- 45 Hereford Bulls**
- 20 Angus Open Heifers**
- 40 Angus Bred Females**
- 15 Bred Females**
- 16 Open Hereford Heifers**
- 1 Angus Donor Cow**



Auctioneer:
Doug Dietterle
605-580-1362

Sale Day Phones:

Tim: 605-929-3717
JD: 605-999-6487
Marcia: 605-929-3712
Jim: 605-381-9519

Sale Representatives:

- Art Handel, Jr., *Handel Marketing*605-391-8233
- Marc Hotchkiss, *The Livestock Link*605-490-1513
- Jill Hotchkiss, *Hereford America*605-490-1409
- Ryan Casteel, *Cattle Business Weekly*605-423-6000
- Scott Dirk, *Tri-State Livestock News*605-380-6024
- Beau Ravellette, *RPI Promotions*605-685-8155
- Don Ravellette, *RPI Promotions*605-685-5147
- Rod Geppert, *American Angus Association*605-295-3673
- Cody Negri, *Wyoming Roundup*208-697-1093

Livestock Videoing • Video Sales • Bid-by-Click Online Sales



Bid online!
If you are unable to attend the sale,
you can register to watch or bid online through
The Livestock Link.

Visit www.TheLivestockLink.com
See Page 35 for more information



AMDAHL ANGUS & HEREFORD

Tim & Marcia Amdahl, JD & Annie Amdahl
TJ & Alicia Amdahl
21747 Coyote Lane, Piedmont, SD 57769
TimAmdahl@yahoo.com
Tim: 605-929-3717 or JD: 605-999-6487
www.AmdahlAngusandHereford.com

*Raising beef cattle in South Dakota since 1884
Registered Cattle since 1972*

Guest Consignor

Jim Baker Herefords

P.O. Box 2769
Rapid City, SD 57709
Jim Baker: 605-381-9519
jbakerherefords@gmail.com
www.BakerHerefords.com

Where quality runs generations deep

*Where Quality
Runs
Generations
Deep*



Welcome to Amdahl Angus & Herefords Bull and Female Sale

Welcome to Amdahl Angus and Hereford 2019 Bull and Female Sale. We thank you, our customers, friends and family for your help throughout the years. We once again feel blessed to not only work with livestock on a daily basis, but continue to do what we love and enjoy. We appreciate your interest in our program and look forward to serving you in your breeding decisions and seedstock needs.

We have moved our sale to November 23rd to better serve our customers and we are offering free wintering until March 1st! The bulls will be semen tested, vaccinated, branded and delivered at your convenience.

Whether you're in the commercial or registered cattle business, we know the key to your success is producing a live calf at birth and the top cut quality calf that weighs down the scale comes weaning time. Still keeping in mind that females are the backbone to any successful operation. That's why we continue to place a huge emphasis on maternal traits, growth and structural soundness.

Intensive use of powerful donors and extensive embryo transfer has allowed us to progressively enhance the phenotypic and performance genetics that our costumers desire.

We hope that you contact us directly if you have any specific questions or if we can be of any assistance at all. As always, we thank you in advance for supporting our program and look forward to seeing you at the ranch on November 23rd.

God Bless,

Tim and Marcia, F. D., Annie and Coley Amdahl



Tim & Marcia Amdahl



J.D. & Annie Amdahl





Inspection of Cattle: Cattle will be available for inspection at the ranch anytime prior to the sale, call to make arrangements.

Health: Interstate health papers furnished on all cattle selling.

EPDs & \$Values: The American Angus Association is now calculating EPDs on a weekly basis using all available carcass harvest data, ultrasound data and the Igenity Angus specific genome profile data. It is possible new data has been submitted between the date the catalog was finalized and sale day which will affect the individual EPDs and \$Value Indexes of the animals selling. If your purchasing decision relies highly on the most current carcass data available, please look up animals of interest on the American Angus Association web page prior to viewing the sale offering.

Terms: All sales are cash sales unless other arrangements are made with JD or Tim Amdahl

Terms & Conditions: All cattle sell according to the standard terms and conditions of the American Angus Association. Amdahl Angus will retain a 1/3 semen interest in all bulls and 1/2 interest on a select few. New owner has Full Possession unless otherwise announced.

Supplement Sheets: Will be available sale day with any updates.

Sight-Unseen Purchases: If you can't attend our sale, we would be happy to help you select and purchase your bull. We know our bulls well and by visiting with you, we feel we can buy a bull that will fit your program. Some people prefer this. Call anytime at 605-929-3717 or 605-999-6487.

Trucking: We will be glad to assist in making the best possible trucking arrangements for females. FREE bull delivery up to 300 miles. A \$100 discount per bull will be given if they are taken home sale day week.

Additional Insurance: Will be available sale day.

Liability: All persons attending this sale do so at their own risk, legal or otherwise, for their safety or the behavior of the animals. The Owners, Auction Service and Sale Staff assume no liability for property loss or any accidents that may occur.

Announcements: From the block will take precedence over the catalog. Buyers unable to attend may send their bids to the Auction Service, Field Representatives or Auctioneer.

Lunch: Lunch will be available sale day.



**\$100 OFF EACH BULL TAKEN
HOME SALE WEEK**

Directions to the sale site on page 3

We have the strongest set of bulls we have ever offered front to back in our catalog. We would like to show you our bulls and females before sale day. We appreciate you as a customer and look forward to working with you.

OUR 5-STAR SYSTEM

★★★★★

CALVING EASE

5-Star Rating System: Most of our bulls offered for sale could be used on first calf heifers due to shape and size. To help you identify our calving ease proven bulls, we have a 5-Star rated system, 5-Star being our easiest calving. Our 1 and 2 Stars are for cows, because the sires are less proven on heifers. Our 3, 4 & 5-Star rated bulls are out of proven calving ease bloodlines for birth weight and shape. These bulls will work the easiest on heifers.

DNA TESTED

All Angus bulls are DNA Genomic: GGPLD tested for Parentage and all EPDs for future Accuracy and the benefit of our customers and their future profit.

Guarantee

All bulls selling for \$3000 or more will be covered until November 1, 2020. If a bull becomes injured and does not recover, we will give you credit towards one replacement bull or credit in next years sale less salvage value (\$1,500). Bull needs to be evaluated by a qualified vet before selling. We want to work with our customers in their future success. We are here to help and encourage you in the cattle business.

Wintering Info

All bulls are available for our free wintering. March 1st we will semen test and deliver bulls to your ranch or at your convenience. If bulls need to be kept longer, we will certainly work with you to deliver bulls at the best time for you and your program. We will just charge our feed costs for the days kept longer than March 1st.

LOT INDEX

| | |
|---|----------------|
| Yearling Angus bulls..... | Lots 1-86 |
| Angus Falls and 2 Year Old Bulls | Lots 87-97 |
| Hereford Yearling bulls | Lots 98-126 |
| Hereford Falls and two year old bulls | Lots 127-141 |
| Angus Yearling Open Heifers | Lots 142-161 |
| Special Donor Cow Feature | Lot 162 |
| Angus Bred Females..... | Lots 163-202 |
| Hereford Open yearling Heifers..... | Lots 203A-210B |
| Hereford Bred Females..... | Lots 211-223 |

*How semen testing your bulls will pay off
and save you money in the long run.*

Save money, test your bulls before the sale and we will winter your new bulls. Semen test your bulls before our November 23rd sale and we will give you full credit for your testing cost against your bulls purchased sale day.

Example A: Rancher runs 10 herd bulls, tests his bulls on November 15th, three of them do not pass and will not recover as breeding bulls.

We will credit you your testing cost 10 bulls x \$35 per bull= \$350.

(His credit towards his new bulls). Those three bulls you would have had to winter at \$1.50 per day just to find out later they are no good

3 x \$1.50= \$4.50 per day (November 15-May 15= 180 days)=\$810.

Ranchers savings \$810 + 350 in credit = \$1,160 and we winter your new bulls for free. Three cull bulls sold 1800 lbs x \$.75= \$4,050 of extra cash flow.

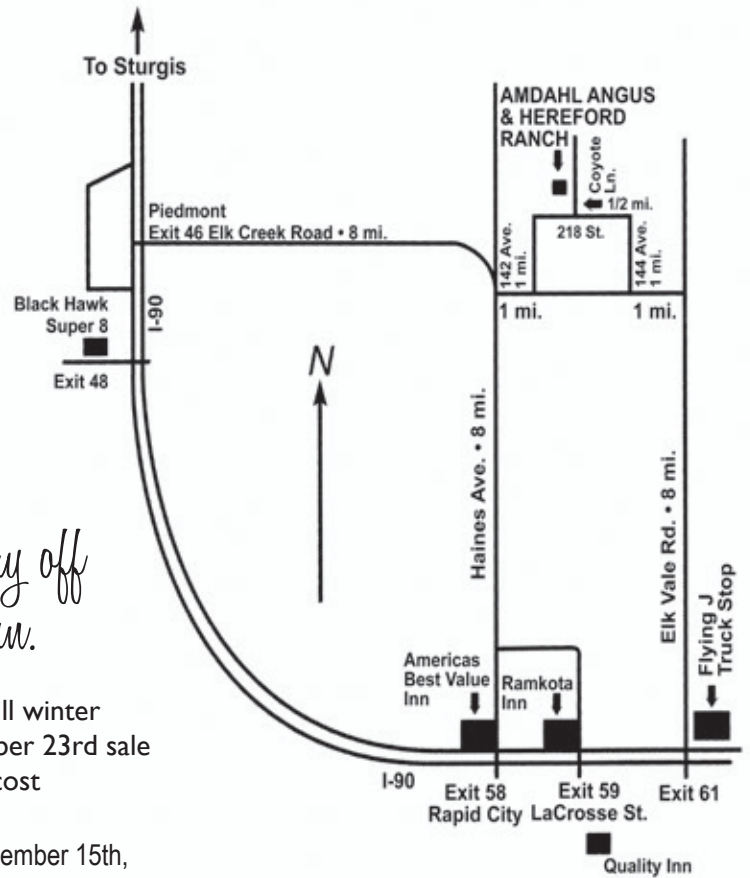

*Thank You for your interest,
see you sale day!*



Sale Feature **Lot 98**



Sale Feature **Lot 1**

HOW MUCH CAN YOU AFFORD TO PAY FOR A TOP BULL?



COWMAN FORMULA

Increase in pounds per calf from a top-performance bull
X No. of cows bred to him per year
X No. of years to keep the bull
X Expected selling price of calves
= Additional dollars you can pay for a better bull

Example: A bull who will add 30 lbs. to the weaning weight of each of his calves mated to 25 cows per year for 4 years and you sell the calves for \$1.60 per pound.

$$30 \times 25 = 750 \times 4 = 3000 \times \$1.60 = \$4,800$$

This bull is worth \$4,800 more than the average bull who will keep your weaning weights the same. Take this formula and put your own figures in and see what you can afford to pay. This equation does not consider the increase in value due to calving-ease, higher quality replacement heifers, yearling growth, feedlot gain and improved carcass quality.

A LEADER IN DNA TESTING.

We have one of the most genetically tested herds in the breed for accuracy. We have DNA tested our bulls for Genetic Accuracy in calving ease, maternal and carcass quality. Our ADG is from birth to yearling not just a short test period. We all want a consistent product- that's why we do DNA testing, Embryo work and seek out the best genetics to raise bulls and females for our costumers. Here is a formula you can use to show what a bull that would increase your weaning out by 30 pounds would be worth.

IT WOULD BE OUR PLEASURE TO ASSIST YOU IN YOUR MARKETING NEEDS.

We would like to help you market your cattle out of our bulls. We have Order Buyers asking us where and when calves out of our bulls are selling. We get calls every year for Blacks, Black white face and Hereford open heifers.

Please give us a call.

-Tim Amdahl 605-929-3717 J.D. Amdahl 605-999-6487



The Big Cut Pays

Having more calves make the big cut when you ship is a sure-fire way to add profit. Amdahl bulls will add more pounds and consistency to your calf crop. We feel consistent performance is crucial in making high quality steers and heifers. Our bulls averaged 3.4 pounds from the time they hit the ground at birth to their 365 day weights, that is truly the only way to give an average daily gain.

LD Capitalist 316 sons



LD CAPITALIST 316

| | | | |
|-----------------------------|---------------------------|-------------------------|--------|
| BD: 01/26/2013 | Reg No: +*17666102 | Tattoo: 316 | CW |
| S A V FINAL ANSWER 0035 | CONNEALY CAPITALIST 028 | AAA #*16752262 | +50 |
| PRIDES PITA OF CONANGA 8821 | C A FUTURE DIRECTION 5321 | LD DIXIE ERICA 2053 | Marb |
| LD DIXIE ERICA OAR 0853 | LD DIXIE ERICA OAR 0853 | LD DIXIE ERICA OAR 0853 | +0.54 |
| | | | RE |
| | | | +0.58 |
| | | | Fat |
| | | | +0.039 |

| CED | BW | WW | YW | SC | Milk | SW | SF | SB |
|-----|------|-----|------|-----|------|-----|-----|------|
| +12 | -0.8 | +70 | +118 | +71 | +29 | +81 | +87 | +132 |

Will add calving-ease, length of body and fleshing ability.



**LOT
1**

**Lot
1**

AMDAHL AMERICAN PRIDE 973

BD: 1/21/19 Reg No: 19501054 Tattoo: 973

| | | |
|-------------------------|-----------------------------|------|
| CONNEALY CAPITALIST 028 | S A V FINAL ANSWER 0035 | CW |
| LD CAPITALIST 316 | PRIDES PITA OF CONANGA 8821 | 49 |
| LD DIXIE ERICA 2053 | C A FUTURE DIRECTION 5321 | Marb |
| ANGUS | LD DIXIE ERICA OAR 0853 | 0.52 |
| S A V BISMARCK 5682 | G A R GRID MAKER | RE |
| D R DORINDA 141 | S A V ABIGALE 0451 | 0.63 |
| D R DORINDA 7075 | MYTTY IN FOCUS | |
| | D R RITA IDEAL 1624 | |

| CED | BW | WW | YW | SC | Milk | SW | SF | SB |
|-----|------|-----|------|-------|------|-----|-----|------|
| +6 | +0.5 | +71 | +123 | +0.88 | +19 | +70 | +92 | +139 |

| | | | | | |
|---------------|---------------------|-----------------|---|----------|-------------|
| BW: 75 | Adj. WW: 864 | WWR: 116 | 1-5 Star Rating • C/E: 3-5 Hfirs/1-2 Cows | | |
| | | | C/E | Fleshing | Disposition |
| | | | 4 | 5 | 5 |

- American Pride 973 has been a standout since day one and has true herd bull look and credentials. He started out at 75 lbs at birth and earned the second highest 205 day weight of the 2019 calf crop at 864 lbs for a weaning ratio of 117. 973 is a very long-bodied, muscular bull that is certainly a sale feature.
- His dam, Dorinda 141 is a great uddered, hard-working Bismark daughter that has earned an outstanding weaning ratio of 107 on her seven calves and is 9% below the herd average at birth.
- Retaining half semen interest and would like to work with the new owners.

LD Capitalist 316 sons



Lot 2

- Recommended for heifers. Extra thick with second to none depth of rib is the best way to describe this Capitalist son. If you are looking for calving-ease and fleshing ability backed by a powerful cow family, Capitalist Plus 933 is that kind of bull. He ranks in the top 10% of the breed for CED, WW, YW, HP, CEM and \$W, and the top 15% for RADG, milk, CW and \$F.
- His dam, Amdahl Blackbird 747 is a beautiful embryo daughter out of the Pathfinder dam, Blackbird 148 sired by Musgrave Big Sky. She is certainly off to a great start with her first calf, earning a weaning ratio of 105.

Lot 2

AMDAHL CAPITALIST PLUS 933

BD: 1/13/19 Reg No: 19501033 Tattoo: 933

| | | |
|--|---|--|
| CONNEALY CAPITALIST 028 LD CAPITALIST 316 LD DIXIE ERICA 2053 ANGUS MUSGRAVE BIG SKY AMDAHL BLACKBIRD 148-747 D R BLACKBIRD 148 | S A V FINAL ANSWER 0035 PRIDES PITA OF CONANGA 8821 C A FUTURE DIRECTION 5321 LD DIXIE ERICA OAR 0853 CONNEALY EARNAN 076E SAV PRIMROSE 7861 H A R B WINDY 702 JH D R BLACKBIRD 5043 | CW 56 Marb 0.24 RE 0.72 |
|--|---|--|

| CED | BW | WW | YW | SC | Milk | \$W | \$F | \$B |
|---|------|-----|--------------|-------|------|-------------|-----|------|
| +13 | +1.6 | +72 | +127 | +0.56 | +30 | +78 | +98 | +134 |
| 1-5 Star Rating • C/E: 3-5 Hrs/1-2 Cows | | | | | | | | |
| BW: 82 | | | Adj. WW: 777 | | | WWR: 105 | | |
| C/E | | | Fleshing | | | Disposition | | |
| 5 | | | 5 | | | 5 | | |

Lot 3

AMDAHL CAPITALIST 968

BD: 1/20/19 Reg No: 19501032 Tattoo: 968

| | | |
|--|--|--|
| CONNEALY CAPITALIST 028 LD CAPITALIST 316 LD DIXIE ERICA 2053 ANGUS CONNEALY COUNTDOWN AMDAHL MISS PRIDE 5159-734 AMDAHL MISS PRIDE 5043-5159 | S A V FINAL ANSWER 0035 PRIDES PITA OF CONANGA 8821 C A FUTURE DIRECTION 5321 LD DIXIE ERICA OAR 0853 CONNEALY FINAL SOLUTION ENTARNA OF CONANGA 140 BUSHS CONTAGIOUS 669 R K MISS DESIGN PRIDE 7 | CW 51 Marb 0.65 RE 0.47 |
|--|--|--|

| CED | BW | WW | YW | SC | Milk | \$W | \$F | \$B |
|---|------|-----|--------------|-------|------|-------------|-----|------|
| +9 | +0.3 | +71 | +124 | +1.01 | +28 | +80 | +95 | +142 |
| 1-5 Star Rating • C/E: 3-5 Hrs/1-2 Cows | | | | | | | | |
| BW: 75 | | | Adj. WW: 805 | | | WWR: 108 | | |
| C/E | | | Fleshing | | | Disposition | | |
| 4 | | | 5 | | | 5 | | |



Lot 3

- Recommended for heifers. High-octane, growthy and performance bull bred to grow and produce feeder calves that do the same. This big, rugged built rancher bull with capture your attention. He earned an impressive 205 day weight of 805 lbs for a weaning ratio of 108.
- His dam, Amdahl Miss Pride 734 is a deep-bodied Countdown daughter with a superb udder.

Spring Cove Reno ET Brothers 4-7



SPRING COVE RENO 4021

BD: 02/12/2014 Reg No: *17926446 Tattoo: 4021

SUMMITCREST COMPLETE 1P55
KM BROKEN BOW 002 AAA #+*16764044
SUMMITCREST PRINCESS OP12

C C A EMBLAZON 702
SPRING COVE LIZA 021 AAA *16773385
SPRING COVE LIZA 721

C F RIGHT DESIGN 1802
SUMMITCREST ELBA 1M17
BASIN AMBUSH 8161
SUMMITCREST PRINCESS 2J10
O C C EMBLAZON 854E
LIMESTONE BLACKCAP R128
HYLINE RIGHT TIME 338
SPRING COVE LIZA 146

| |
|--------|
| CW |
| +52 |
| Marb |
| +0.78 |
| RE |
| +0.60 |
| Fat |
| -0.028 |

| CED | BW | WW | YW | SC | Milk | \$W | \$F | \$B |
|-----|------|-----|------|-------|------|-----|-----|------|
| +8 | +0.8 | +80 | +135 | +1.32 | +38 | +99 | +82 | +146 |

Reno is highly known for his maternal power with a great combination of calving-ease and performance.



**LOT
4**

**Lot
4**

AMDAHL MIDWEST 9123

BD: 2/16/19 Reg No: 19504427 Tattoo: 9123

KM BROKEN BOW 002
SPRING COVE RENO 4021
SPRING COVE LIZA 021
ANGUS
MILL BAR HICKOK 7242
AMDAHL ERICA HICKOK 104-544
D R ERICA 104

SUMMITCREST COMPLETE 1P55
SUMMITCREST PRINCESS OP12
C C A EMBLAZON 702
SPRING COVE LIZA 721
CONNELLY CONSENSUS 7229
MILL BAR BEMINDFUL MAID 6304
MYTTY IN FOCUS
D R ERICA 967

| |
|------|
| CW |
| 66 |
| Marb |
| 0.33 |
| RE |
| 0.87 |

| CED | BW | WW | YW | SC | Milk | \$W | \$F | \$B |
|-----|------|-----|------|-------|------|-----|------|------|
| +3 | +3.6 | +90 | +154 | +1.58 | +35 | +94 | +107 | +153 |

BW: 94 Adj. WW: 826 WWR: 100

| 1-5 Star Rating • C/E: 3-5 Hfrs/1-2 Cows | | |
|--|----------|-------------|
| C/E | Fleshing | Disposition |
| 2 | 4 | 5 |



**AMDAHL ERICA
HICKOK 104-544**
DAM OF LOT 4-7
Top Proven EPD cow in the breed!

- 9123 is a sure standout and a personal favorite. He earned a 205 day weight of 826 lbs. Amdahl Midwest 9123 is thick and stout front to back. He ranks in the top 1% of the breed for WW, YW and \$W, top 5% for HP, top 10% for scrotal, and CW and the top 15% for RADG, Docility, Milk, MH and \$B.

Spring Cove Reno sons

Lot 5

AMDAHL GRAND CANYON 9115

BD: 2/11/19 Reg No: 19504432 Tattoo: 9115

| | | |
|-----------------------------|------------------------------|------|
| KM BROKEN BOW 002 | SUMMITCREST COMPLETE 1P55 | CW |
| SPRING COVE RENO 4021 | SUMMITCREST PRINCESS OP12 | 71 |
| SPRING COVE LIZA 021 | C C A EMBLAZON 702 | Marb |
| ANGUS | SPRING COVE LIZA 721 | 0.92 |
| MILL BAR HICKOK 7242 | CONNEALY CONSENSUS 7229 | RE |
| AMDAHL ERICA HICKOK 104-544 | MILL BAR BEMINDFUL MAID 6304 | 0.55 |
| D R ERICA 104 | MYTTY IN FOCUS | |
| | D R ERICA 967 | |

| CED | BW | WW | YW | SC | Milk | SW | SF | \$B |
|---|------|-----|--------------|-------|------|-------------|------|------|
| +8 | +2.0 | +95 | +166 | +2.64 | +24 | +90 | +110 | +178 |
| 1-5 Star Rating • C/E: 3-5 Hfhrs/1-2 Cows | | | | | | | | |
| BW: 83 | | | Adj. WW: 730 | | | WWR: 100 | | |
| C/E | | | Fleshing | | | Disposition | | |
| 4 | | | 4 | | | 4 | | |

• Grand Canyon 9115 will certainly be a standout with his correctness and outstanding EPD profile. He ranks in the top 1% of the breed for WW, YW, RADG, scrotal, MW, MH, CW and \$weaned, top 3% for \$B and the top 4% for \$F. He is also one of the biggest scrotal EPD bulls in the breed.

ET son of Amdahl Erica Hickok 104-544



Lot 6

AMDAHL RENO 9127

BD: 2/16/19 Reg No: 19504430 Tattoo: 9127

| | | |
|-----------------------------|------------------------------|------|
| KM BROKEN BOW 002 | SUMMITCREST COMPLETE 1P55 | CW |
| SPRING COVE RENO 4021 | SUMMITCREST PRINCESS OP12 | 46 |
| SPRING COVE LIZA 021 | C C A EMBLAZON 702 | Marb |
| ANGUS | SPRING COVE LIZA 721 | 0.71 |
| MILL BAR HICKOK 7242 | CONNEALY CONSENSUS 7229 | RE |
| AMDAHL ERICA HICKOK 104-544 | MILL BAR BEMINDFUL MAID 6304 | 0.54 |
| D R ERICA 104 | MYTTY IN FOCUS | |
| | D R ERICA 967 | |

| CED | BW | WW | YW | SC | Milk | SW | SF | \$B |
|---|------|-----|--------------|-------|------|-------------|-----|------|
| +4 | +1.3 | +77 | +128 | +1.46 | +22 | +81 | +70 | +127 |
| 1-5 Star Rating • C/E: 3-5 Hfhrs/1-2 Cows | | | | | | | | |
| BW: 91 | | | Adj. WW: 668 | | | WWR: 100 | | |
| C/E | | | Fleshing | | | Disposition | | |
| 3 | | | 4 | | | 4 | | |

• Reno 9127 is a deep-bodied, clean fronted bull with an outstanding EPD profile.

ET son of Amdahl Erica Hickok 104-544



Lot 7

AMDAHL RENO 9144

BD: 2/23/19 Reg No: 19504425 Tattoo: 9144

| | | |
|-----------------------------|------------------------------|------|
| KM BROKEN BOW 002 | SUMMITCREST COMPLETE 1P55 | CW |
| SPRING COVE RENO 4021 | SUMMITCREST PRINCESS OP12 | 56 |
| SPRING COVE LIZA 021 | C C A EMBLAZON 702 | Marb |
| ANGUS | SPRING COVE LIZA 721 | 0.80 |
| MILL BAR HICKOK 7242 | CONNEALY CONSENSUS 7229 | RE |
| AMDAHL ERICA HICKOK 104-544 | MILL BAR BEMINDFUL MAID 6304 | 0.91 |
| D R ERICA 104 | MYTTY IN FOCUS | |
| | D R ERICA 967 | |

| CED | BW | WW | YW | SC | Milk | SW | SF | \$B |
|---|------|-----|--------------|-------|------|-------------|-----|------|
| +5 | +2.4 | +77 | +132 | +2.34 | +33 | +87 | +92 | +160 |
| 1-5 Star Rating • C/E: 3-5 Hfhrs/1-2 Cows | | | | | | | | |
| BW: 86 | | | Adj. WW: 798 | | | WWR: 100 | | |
| C/E | | | Fleshing | | | Disposition | | |
| 3 | | | 5 | | | 5 | | |

• Amdahl Reno 9144 earned a 205 day weight of nearly 800 lbs. 9144 offers style thickness and eye appeal. He ranks in the top 1% of the breed for Scrotal, top 2% for \$W, top 3% for WW, top 4% for YW and Docility and the top 10% for Milk, MW, Ribeye, \$B and \$G.

• Their dam, Amdahl Erica Hickok 544 is one of the deepest-bodied females to be raised in the program and is the top proven EPD cow in the breed. She has earned a weaning ratio of 103 on her two calves. She ranks in the top 1% of the breed for WW, YW, Scrotal, Docility, MW, MH, CW and \$W.

Flush brothers Lots 4-7



Lot 8

AMDAHL ALAMO 956

BD: 1/19/19 Reg No: 19501082 Tattoo: 956

| | | |
|-------------------------|---------------------------|------|
| KM BROKEN BOW 002 | SUMMITCREST COMPLETE 1P55 | CW |
| SPRING COVE RENO 4021 | SUMMITCREST PRINCESS OP12 | 49 |
| SPRING COVE LIZA 021 | C C A EMBLAZON 702 | Marb |
| ANGUS | SPRING COVE LIZA 721 | 0.61 |
| S A V FINAL ANSWER 0035 | SITZ TRAVELER 8180 | RE |
| D R BLACKBIRD 133 | S A V EMULOUS 8145 | 0.40 |
| D R BLACKBIRD 2511 | O C C NEUTON 713 | |
| | D R RITA TRAVELER 0631 | |

| CED | BW | WW | YW | SC | Milk | SW | SF | \$B |
|---|------|-----|--------------|-------|------|-------------|-----|------|
| +4 | +1.8 | +75 | +130 | +1.72 | +37 | +92 | +87 | +138 |
| 1-5 Star Rating • C/E: 3-5 Hfhrs/1-2 Cows | | | | | | | | |
| BW: 83 | | | Adj. WW: 746 | | | WWR: 100 | | |
| C/E | | | Fleshing | | | Disposition | | |
| 3 | | | 5 | | | 5 | | |

• Amdahl Alamo 956 earned a 205 day weight of nearly 750 lbs for a weaning ratio of 101. 956 is certainly one of the 2019 sale features and will not be hard to find come sale day. He ranks in the top 1% of the breed for \$W, top 3% for milk, top 4% for WW, top 5% for YW and HP, top 10% for RADG, scrotal and \$M.

• His dam, DR Blackbird 133 is a massive, high capacity Final Answer daughter and records an outstanding weaning ratio of 110 on her seven calves. She is also the dam of Amdahl Heavy Duty 323.

• Alamo 956 will certainly leave a lasting impact in his future herds.



Spring Cove Reno sons

Lot 9

AMDAHL NEVADA 970

BD: 1/20/19

Reg No: 19501102

Tattoo: 970

KM BROKEN BOW 002
SPRING COVE RENO 4021
SPRING COVE LIZA 021

ANGUS

LEMMON NEWSLINE C804
KSU MISS NEWSLINE 7197
K S U MISS 602C 3198

SUMMITCREST COMPLETE 1P55
SUMMITCREST PRINCESS 0P12
C C A EMBLAZON 702
SPRING COVE LIZA 721
B/R NEW DESIGN 036
WHITE FENCE PRIDE H1
BASIN MAX 602C
MISS BANDO K 8125

| |
|------|
| CW |
| 55 |
| Marb |
| 0.54 |
| RE |
| 0.65 |

| CED | BW | WW | YW | SC | Milk | SW | SF | SB |
|-----|------|-----|------|-------|------|-----|-----|------|
| +1 | +3.2 | +69 | +118 | +1.73 | +21 | +61 | +95 | +147 |

| BW: 86 | Adj. WW: 812 | WWR: 109 |
|---|---------------------|-----------------|
| 1-5 Star Rating • C/E: 3-5 Hfirs/1-2 Cows | | |
| C/E | Fleshing | Disposition |
| 2 | 5 | 5 |

- Nevada 970 offers worlds of substance and a topline that is second to none. This eye appealing Reno son has certainly been one of the favorites to those who have seen him in the pens. He earned a whopping 812 lbs 205 day weight for a weaning ratio of 110.
- His dam, Miss Newline 7197 is one of the most influential cows on the place. She is a heavy milking, long-bodied female that has earned a tremendous weaning ratio of 106 on her eleven calves.



Big Thanks to Adrain and Caled Limberg



LOT 10

Lot 10

AMDAHL GUARDIAN 920

BD: 1/10/19

Reg No: 19501047

Tattoo: 920

KM BROKEN BOW 002
SPRING COVE RENO 4021
SPRING COVE LIZA 021

ANGUS

CONNEALY BLACK GRANITE
AMDAHL MISS LADY 5164-766
AMDAHL MISS LADY 4892-5164

SUMMITCREST COMPLETE 1P55
SUMMITCREST PRINCESS 0P12
C C A EMBLAZON 702
SPRING COVE LIZA 721
CONNEALY CONSENSUS 7229
EURA ELGA OF CONANGA 9109
BUSHS PURE POWER 477
S K MISS FAME LADY 3A

| |
|------|
| CW |
| 57 |
| Marb |
| 0.39 |
| RE |
| 0.86 |

| CED | BW | WW | YW | SC | Milk | SW | SF | SB |
|-----|------|-----|------|-------|------|-----|------|------|
| +13 | +0.5 | +79 | +137 | +1.27 | +26 | +86 | +107 | +151 |

| BW: 75 | Adj. WW: 775 | WWR: 104 |
|---|---------------------|-----------------|
| 1-5 Star Rating • C/E: 3-5 Hfirs/1-2 Cows | | |
| C/E | Fleshing | Disposition |
| 5 | 5 | 4 |

AMDAHL MISS LADY 5164-766
DAM OF LOT 10



- Recommended for heifers. Amdahl Guardian 920 is one of the very best Reno sons to be offered in the 2019 offering. He earned a 205 day weight of 775 lbs for a weaning ratio of 105 with zero supplement or creep feed. This young future herd sire ranks in the top 2% of the breed for WW, YW, Claw and \$W, top 4% for CEM, top 10% for CED and \$F. We are certainly very excited to see what the future holds for Guardian 920 and look forward to using him in our own herd.
- His very attractive dam, Amdahl Miss Lady 766 is a well made, Black Granite daughter that has a bright future ahead of her. She offers exceptional femininity, udder structure and length of body.

Spring Cove Reno sons

Lot 11

AMDAHL GRAN TORINO 945

BD: 1/16/19 Reg No: 19501061 Tattoo: 945

| | | |
|-----------------------------|-----------------------------|------|
| KM BROKEN BOW 002 | SUMMITCREST COMPLETE 1P55 | CW |
| SPRING COVE RENO 4021 | SUMMITCREST PRINCESS OP12 | 43 |
| SPRING COVE LIZA 021 | C C A EMBLAZON 702 | Marb |
| ANGUS | SPRING COVE LIZA 721 | 0.14 |
| SK MR UPDATE 1 | TOKACH UPDATE 9009 | RE |
| AMDAHL MISS UPDATE 616-5117 | S K MISS TRAVEL LOG ELBA 17 | 0.66 |
| AMDAHL'S MISS EMBLAZON 616 | P A R EMBLAZON 4522 | |
| | P A R EMBLAZON 50 | |

| CED | BW | WW | YW | SC | Milk | \$W | \$F | \$B |
|---|----------|-------------|--------------|-------|------|----------|-----|------|
| +4 | +1.7 | +61 | +114 | +1.27 | +31 | +68 | +85 | +118 |
| 1-5 Star Rating • C/E: 3-5 Hfirs/1-2 Cows | | | | | | | | |
| BW: 88 | | | Adj. WW: 752 | | | WWR: 101 | | |
| C/E | Fleshing | Disposition | | | | | | |
| 2 | 5 | 4 | | | | | | |

- Amdahl Gran Torino 945 is a big performance, herd bull prospect with extra thickness. He has been a standout in the pasture all summer long and we look forward to seeing what this Reno son can do in his future herd.
- His dam, Amdahl Miss Update 5117 has been a personal favorite for her style, length of body, fleshing ability and production. She has earned a weaning ratio of 101 on her first three calves.



AMDAHL MISS UPDATE 616-5117 – LOT 11 DAM

Lot 12

AMDAHL RENO 978

BD: 1/23/19 Reg No: 19501079 Tattoo: 978

| | | |
|---------------------------|---------------------------|------|
| KM BROKEN BOW 002 | SUMMITCREST COMPLETE 1P55 | CW |
| SPRING COVE RENO 4021 | SUMMITCREST PRINCESS OP12 | 47 |
| SPRING COVE LIZA 021 | C C A EMBLAZON 702 | Marb |
| ANGUS | SPRING COVE LIZA 721 | 0.92 |
| CONNEALY RIGHT ANSWER 85B | CONNEALY RIGHT ANSWER 746 | RE |
| BR MISS DESIGN | ALLEYA OF CONANGA 85B | 0.46 |
| B R MISS GEN BY DES 661S | B R MR GEN BY DES 4002P | |
| | B R MISS BANDO 466P | |

| CED | BW | WW | YW | SC | Milk | \$W | \$F | \$B |
|---|----------|-------------|--------------|-------|------|---------|-----|------|
| +11 | +0.1 | +72 | +128 | +1.55 | +33 | +87 | +78 | +145 |
| 1-5 Star Rating • C/E: 3-5 Hfirs/1-2 Cows | | | | | | | | |
| BW: 79 | | | Adj. WW: 739 | | | WWR: 99 | | |
| C/E | Fleshing | Disposition | | | | | | |
| 4 | 4 | 4 | | | | | | |

- Recommended for heifers. 978 is a big spread bull from birth to weaning and ranks in the top 2% of the breed for \$W, top 10% for WW, YW, scrotal, milk and \$G. These Reno sons are one like another in their consistency.



Lot 13

AMDAHL RENO 913

BD: 1/8/19 Reg No: 19501103 Tattoo: 913

| | | |
|------------------------|------------------------------|------|
| KM BROKEN BOW 002 | SUMMITCREST COMPLETE 1P55 | CW |
| SPRING COVE RENO 4021 | SUMMITCREST PRINCESS OP12 | 24 |
| SPRING COVE LIZA 021 | C C A EMBLAZON 702 | Marb |
| ANGUS | SPRING COVE LIZA 721 | 0.02 |
| CARLSON 5175 BANDO 311 | S A F 598 BANDO 5175 | RE |
| S K MISS BANDO LADY 7A | CARLSON MISS NORTHLANDER1785 | 0.08 |
| S K MISS R TIME LADY A | R K MR HI FLYER 8A | |
| | R K MISS FOX LADY 4 | |

| CED | BW | WW | YW | SC | Milk | \$W | \$F | \$B |
|---|----------|-------------|--------------|-------|------|---------|-----|-----|
| +4 | +1.8 | +49 | +73 | +0.18 | +25 | +55 | +48 | +68 |
| 1-5 Star Rating • C/E: 3-5 Hfirs/1-2 Cows | | | | | | | | |
| BW: 66 | | | Adj. WW: 708 | | | WWR: 95 | | |
| C/E | Fleshing | Disposition | | | | | | |
| 3 | 4 | 4 | | | | | | |

"The Amdahl bulls have the best docility and feet as well as stay in great shape during and after breeding season. I only had a 2.4% open this year on all my cows at preg. testing time. Which goes to show that these bulls know how to go out and get the job done, and I ran in some of the roughest pasture in my country."

-Lloyd Davis

GAR Phoenix sons



G A R PHOENIX

| | | | |
|----------------------------|----------------------------|--------------|-----------|
| BD: 08/15/2016 | Reg No: +*18636106 | Tattoo: 6146 | CW |
| CONNEALY IN SURE 8524 | MYTTY IN FOCUS | | +76 |
| G A R SURE FIRE | ENTREENA OF CONANGA 657 | | Marb |
| AAA +*17328461 | G A R NEW DESIGN 5050 | | +1.29 |
| CHAIR ROCK 5050 G A R 8086 | CHAIR ROCK GRID MAKER 2107 | | RE |
| G A R PROPHET | C R A BEXTOR 872 5205 608 | | +0.91 |
| G A R PROPHET N744 | G A R OBJECTIVE 1885 | | Fat |
| AAA +*18127279 | MCC DAYBREAK | | +0.036 |
| G A R DAYBREAK 440 | G A R YIELD GRADE N76 | | |

| CED | BW | WW | YW | SC | Milk | \$W | \$F | \$B |
|-----|------|-----|------|-------|------|-----|------|------|
| +14 | +0.2 | +81 | +144 | +2.40 | +23 | +84 | +116 | +202 |

Phoenix will add growth, maternal power, calving-ease and strong carcass traits. He is also one of the top bulls in the breed for Scrotal.



LOT
14



**D R LADY
BEULAH 128**
DAM OF LOT 14

**Lot
14**

AMDAHL RAPID CITY 938

BD: 1/15/19 Reg No: 19501134 Tattoo: 938

| | | |
|-------------------------|----------------------------|-----------|
| G A R SURE FIRE | CONNEALY IN SURE 8524 | CW |
| G A R PHOENIX | CHAIR ROCK 5050 G A R 8086 | 56 |
| G A R PROPHET N744 | G A R PROPHET | Marb |
| ANGUS | G A R DAYBREAK 440 | 0.79 |
| S A V FINAL ANSWER 0035 | SITZ TRAVELER 8180 | RE |
| D R LADY BEULAH 128 | S A V EMULOUS 8145 | 0.95 |
| D R LADY BEULAH 7127 | D R EMULATION 4730 | |
| | D R LADY BEULAH 2728 | |

| CED | BW | WW | YW | SC | Milk | \$W | \$F | \$B |
|-----|------|-----|------|-------|------|-----|-----|------|
| +7 | +0.8 | +71 | +120 | +1.30 | +21 | +75 | +80 | +143 |

| | | |
|---|---------------------|-----------------|
| BW: 81 | Adj. WW: 798 | WWR: 107 |
| 1-5 Star Rating • C/E: 3-5 Hfirs/1-2 Cows | | |
| C/E | Fleshing | Disposition |
| 3 | 4 | 4 |



MATERNAL SISTER
OF LOT 14



• Rapid City 938 has been a standout since birth. This long bodied, high performance Phoenix son offers exceptional growth, eye appeal and very strong carcass traits. He ranks in the top 10% of the breed for WW, Ribeye and \$W, and the top 15% for YW, CW and \$G. 938 earned a weaning weight of nearly 800 lbs for a weaning ratio of 108.

• His dam is the third highest income producing female on the ranch. She has earned her way to the donor pen and has certainly left her mark in the Amdahl program.

• Amdahl Rapid City 938 will be used in our program and we look forward to working with his new owners in the future.

GAR Phoenix sons



**LOT
15**

**Lot
15**

AMDAHL ARIZONA 971

BD: 1/20/19 Reg No: 19501132 Tattoo: 971

G A R SURE FIRE
G A R PHOENIX
G A R PROPHET N744
ANGUS
AMDAHL'S MVP 040
AMDAHL'S MISS MVP 7197-3152
KSU MISS NEWSLINE 7197

CONNEALY IN SURE 8524
CHAIR ROCK 5050 G A R 8086
G A R PROPHET
G A R DAYBREAK 440
O C C LINEBRED 661L
P A R HEAVY QUEEN RITO 531
LEMMON NEWSLINE C804
K S U MISS 602C 3198

| |
|------|
| CW |
| 57 |
| Marb |
| 0.66 |
| RE |
| 0.76 |

| CED | BW | WW | YW | SC | Milk | \$W | \$F | \$B |
|-----|------|-----|------|-------|------|-----|-----|------|
| +9 | +1.6 | +63 | +108 | +1.60 | +24 | +68 | +99 | +153 |

BW: 89 Adj. WW: 786 WWR: 106

| 1-5 Star Rating • C/E: 3-5 Hfhrs/1-2 Cows | | |
|---|----------|-------------|
| C/E | Fleshing | Disposition |
| 2 | 5 | 4 |

- Arizona 971 is a powerhouse son out of the up and coming GAR Phoenix. 971 offers extra growth, and is a performance driven bull built for the ranch world.
- His dam, Amdahl Miss MVP 3152 is one of the longest-bodied females we have ever raised. She has earned an impressive weaning ratio of 106 on her four calves.



**Lot
16**

AMDAHL MR PHOENIX 984

BD: 1/25/19 Reg No: 19501129 Tattoo: 984

G A R SURE FIRE
G A R PHOENIX
G A R PROPHET N744
ANGUS
SK MR UPDATE 1
AMDAHL BLKBRD UPDATE290-6166
P A R HOMER'S BLACKBIRD 290

CONNEALY IN SURE 8524
CHAIR ROCK 5050 G A R 8086
G A R PROPHET
G A R DAYBREAK 440
TOKACH UPDATE 9009
S K MISS TRAVEL LOG ELBA 17
PAR DAKOTA HOMER 05
C R R FREIGHTLINER N281

| |
|------|
| CW |
| 61 |
| Marb |
| 0.83 |
| RE |
| 0.65 |

| CED | BW | WW | YW | SC | Milk | \$W | \$F | \$B |
|-----|------|-----|------|-------|------|-----|-----|------|
| +6 | +2.2 | +77 | +132 | +0.70 | +25 | +79 | +92 | +153 |

BW: 83 Adj. WW: 805 WWR: 108

| 1-5 Star Rating • C/E: 3-5 Hfhrs/1-2 Cows | | |
|---|----------|-------------|
| C/E | Fleshing | Disposition |
| 2 | 4 | 4 |

- This standout Phoenix son is hard to miss in the pen because of his size and overall performance. He earned a 205 day weight of 805 lbs for a weaning ratio of 109.
- His dam, Amdahl Blackbird 6166 is a larger framed female that is extremely sound front to back.



GAR Sure Fire sons



G A R SURE FIRE

| | | | |
|----------------------------|----------------------------|------------------------|--------|
| BD: 02/05/2012 | Reg No: +*17328461 | Tattoo: K62 | |
| MYTTY IN FOCUS | AAA #*16205036 | S A F FOCUS OF E R | CW |
| CONNEALY IN SURE 8524 | ENTREENA OF CONANGA 657 | MYTTY COUNTRESS 906 | +46 |
| G A R NEW DESIGN 5050 | CHAIR ROCK 5050 G A R 8086 | CONNEALY ONWARD | Marb |
| CHAIR ROCK GRID MAKER 2107 | CHAIR ROCK GRID MAKER 2107 | ENTITY OF CONANGA 5657 | +1.37 |
| | | B/R NEW DESIGN 036 | RE |
| | | G A R PRECISION 706 | +0.70 |
| | | G A R GRID MAKER | Fat |
| | | G A R SLEEP EASY 2207 | +0.038 |

| CED | BW | WW | YW | SC | Milk | \$W | \$F | \$B |
|-----|------|-----|------|-------|------|-----|-----|------|
| +15 | -0.3 | +57 | +106 | +2.42 | +30 | +80 | +92 | +180 |

Sure Fire will add calving-ease, Scrotal and carcass.



Lot 17

AMDAHL SURE FIRE 981

| | | |
|-----------------------------|----------------------------|-------------|
| BD: 1/24/19 | Reg No: 19500987 | Tattoo: 981 |
| CONNEALY IN SURE 8524 | MYTTY IN FOCUS | CW |
| G A R SURE FIRE | ENTREENA OF CONANGA 657 | 51 |
| CHAIR ROCK 5050 G A R 8086 | G A R NEW DESIGN 5050 | Marb |
| ANGUS | CHAIR ROCK GRID MAKER 2107 | 1.08 |
| AMDAHL'S HEAVY DUTY 323 | W H S LIMELIGHT 64V | RE |
| AMDAHL DIXIE ERICA 5134-704 | D R BLACKBIRD 133 | 0.86 |
| AMDAHL'S REMARKABULL 5134 | O C C REMARKABULL 937R | |
| | PAR MITCHELL'S LINK 303 | |

| CED | BW | WW | YW | SC | Milk | \$W | \$F | \$B |
|-----|------|-----|------|-------|------|-----|-----|------|
| +12 | -0.6 | +67 | +127 | +1.79 | +28 | +77 | +87 | +167 |

| | | | |
|---------------|---------------------|----------------|---|
| BW: 68 | Adj. WW: 736 | WWR: 99 | 1-5 Star Rating • C/E: 3-5 Hrs/1-2 Cows |
| | | | C/E Flething Disposition |
| | | | 5 4 4 |

- Recommended for heifers. This calving-ease, high marbling, deluxe bull is off the charts for all-around performance. He offers great structure and is very sound-footed. He ranks in the top 3% of the breed for \$G, top 4% for scrotal, top 5% for marbling and the top 10% for CED, YW, DOC, Ribeye, \$B and \$weaned.
- His dam, Amdahl Dixie Erica 704 is one of the best Heavy Duty 323 daughters in production.



Lot 18

AMDAHL INFERNO 982

| | | |
|----------------------------|----------------------------|-------------|
| BD: 1/24/19 | Reg No: 19501000 | Tattoo: 982 |
| CONNEALY IN SURE 8524 | MYTTY IN FOCUS | CW |
| G A R SURE FIRE | ENTREENA OF CONANGA 657 | 47 |
| CHAIR ROCK 5050 G A R 8086 | G A R NEW DESIGN 5050 | Marb |
| ANGUS | CHAIR ROCK GRID MAKER 2107 | 1.12 |
| MUSGRAVE BIG SKY | CONNEALY EARNAN 076E | RE |
| AMDAHL'S DIXIE 369-732 | SAV PRIMROSE 7861 | 0.54 |
| AMDAHL'S DIXIE 014-369 | CB BLOCK PARTY 156 | |
| | AMDAHL DIXIE 7402 014 | |

| CED | BW | WW | YW | SC | Milk | \$W | \$F | \$B |
|-----|------|-----|------|-------|------|-----|-----|------|
| +10 | +1.0 | +61 | +114 | +1.25 | +30 | +71 | +95 | +168 |

| | | | |
|---------------|---------------------|-----------------|---|
| BW: 83 | Adj. WW: 773 | WWR: 104 | 1-5 Star Rating • C/E: 3-5 Hrs/1-2 Cows |
| | | | C/E Flething Disposition |
| | | | 4 4 4 |

- Recommended for heifers. Inferno 982 is one of the most complete heifer bulls to be offered, not only for his EPD profile but for the Pathfinder dams he is backed by.



GAR Sure Fire sons

Lot 19

AMDAHL SURE FIRE PLUS 931

BD: 1/13/19 Reg No: 19501006 Tattoo: 931

| | | |
|------------------------------|----------------------------|------|
| CONNEALY IN SURE 8524 | MYTTY IN FOCUS | CW |
| G A R SURE FIRE | ENTREENA OF CONANGA 657 | 53 |
| CHAIR ROCK 5050 G A R 8086 | G A R NEW DESIGN 5050 | Marb |
| ANGUS | CHAIR ROCK GRID MAKER 2107 | 0.83 |
| AMDAHL'S HEAVY DUTY 323 | W H S LIMELIGHT 64V | RE |
| AMDAHL QUEEN DOLLY 418-707 | D R BLACKBIRD 133 | 0.54 |
| AMDAHL MISS CONSENSUS 72-418 | SCHELSKES CONSENSUS 2327A | |
| | PAR TRAVELING WESTWIND 72 | |

| CED | BW | WW | YW | SC | Milk | \$W | \$F | \$B |
|---|------|-----|--------------|-------|------|-------------|-----|------|
| +10 | +0.2 | +69 | +118 | +1.02 | +28 | +79 | +93 | +157 |
| 1-5 Star Rating • C/E: 3-5 Hfirs/1-2 Cows | | | | | | | | |
| BW: 70 | | | Adj. WW: 714 | | | WWR: 96 | | |
| C/E | | | Fleshing | | | Disposition | | |
| 4 | | | 4 | | | 4 | | |

- Recommended for heifers. This Sure Fire son is well-made front to back. Sure Fire Plus 931 offers everything you would want in a young sire, starting with his strong maternal traits that are backed by generations of Pathfinder dams in his pedigree.
- His dam, Amdahl Queen Dolly 707 is an extra thick, Heavy Duty 323 daughter. Her udder is second to none and her grandam served in the Amdahl program until the age of 18.



Lot 20

AMDAHL SURE FIRE 941

BD: 1/15/19 Reg No: 19500994 Tattoo: 941

| | | |
|----------------------------|----------------------------|------|
| CONNEALY IN SURE 8524 | MYTTY IN FOCUS | CW |
| G A R SURE FIRE | ENTREENA OF CONANGA 657 | 51 |
| CHAIR ROCK 5050 G A R 8086 | G A R NEW DESIGN 5050 | Marb |
| ANGUS | CHAIR ROCK GRID MAKER 2107 | 0.79 |
| CONNEALY COUNTDOWN | CONNEALY FINAL SOLUTION | RE |
| AMDAHL MISS CD 509-758 | ENTARNA OF CONANGA 140 | 0.63 |
| AMDAHL MISS BP 380-509 | AMDAHL BLOCK PARTY 368 | |
| | AMDAHL MISS HOMER 172-380 | |

| CED | BW | WW | YW | SC | Milk | \$W | \$F | \$B |
|---|------|-----|--------------|-------|------|-------------|-----|------|
| +14 | -0.3 | +61 | +109 | +0.80 | +30 | +78 | +96 | +156 |
| 1-5 Star Rating • C/E: 3-5 Hfirs/1-2 Cows | | | | | | | | |
| BW: 70 | | | Adj. WW: 643 | | | WWR: 87 | | |
| C/E | | | Fleshing | | | Disposition | | |
| 5 | | | 4 | | | 4 | | |

- Recommended for heifers. This calving-ease, deluxe Sure Fire son offers exceptional correctness, structural soundness and is one of the biggest spread bulls in the offering, going from +14 on his CED to a +109 on his yearling EPD. He ranks in the top 4% for CED and DOC, top 10% for \$W, and the top 15% for milk, \$M and \$B.
- His dam, Amdahl Miss CD 758 is a deep-bodied, very feminine Countdown daughter that is built for the long haul.



Lot 21

AMDAHL SURE FIRE 952

BD: 1/17/19 Reg No: 19501018 Tattoo: 952

| | | |
|-------------------------------|----------------------------|------|
| CONNEALY IN SURE 8524 | MYTTY IN FOCUS | CW |
| G A R SURE FIRE | ENTREENA OF CONANGA 657 | 27 |
| CHAIR ROCK 5050 G A R 8086 | G A R NEW DESIGN 5050 | Marb |
| ANGUS | CHAIR ROCK GRID MAKER 2107 | 0.81 |
| CONNEALY BLACK GRANITE | CONNEALY CONSENSUS 7229 | RE |
| AMDAHL DIXIE ERICA ET933-672 | EURA ELGA OF CONANGA 9109 | 0.40 |
| AMDAHL'S DIXIE ERICA 1188-933 | O C C LINEBRED 661L | |
| | K S U MISS MAYOR 1188 | |

| CED | BW | WW | YW | SC | Milk | \$W | \$F | \$B |
|---|------|-----|--------------|-------|------|-------------|-----|------|
| +18 | -1.5 | +47 | +83 | +1.00 | +27 | +63 | +68 | +125 |
| 1-5 Star Rating • C/E: 3-5 Hfirs/1-2 Cows | | | | | | | | |
| BW: 63 | | | Adj. WW: 662 | | | WWR: 89 | | |
| C/E | | | Fleshing | | | Disposition | | |
| 5 | | | 4 | | | 4 | | |

- Highly recommended for heifers. 952 is an excellent combination of calving-ease and maternal power. He is the top rated calving-ease bull in the entire offering. He ranks in the top 1% of the breed for CED, top 10% for BW, the top 15% for CEM and \$EN and the top 20% for Marbling.
- His dam, Amdahl Dixie Erica 672 is one of the strongest up and coming females in the program and comes from a long line of Pathfinder females.



"Not just quality bulls at unbeatable prices, but the Amdahl family are the highest quality people who care about your success and satisfaction as much as you do."

-Frank Bauman, Bauman Brothers Ranch



SydGen Enhance sons



SYDGEN ENHANCE

| | | | |
|--------------------------|------------------|-----------------------------|--------|
| BD: 01/27/2015 | Reg No: 18170041 | Tattoo: 5209 | CW |
| SYDGEN GOOGOL | AAA *17501893 | D A R INFINITY 313 | +70 |
| SYDGEN EXCEED 3223 | | SYDGEN FOREVER LADY 4087 | Marb |
| SYDGEN FOREVER LADY 1255 | | SYDGEN 928 DESTINATION 5420 | +1.13 |
| | | SYDGEN FOREVER LADY 8114 | RE |
| SYDGEN LIBERTY GA 8627 | | CONNEALY FORWARD | +0.79 |
| SYDGEN RITA 2618 | AAA 17405676 | SYDGEN BLACKBIRD GA 051 | Fat |
| FOX RUN RITA 9308 | | G T SHEAR FORCE | +0.006 |
| | | LIMESTONE RITA U0004 | |

| CED | BW | WW | YW | SC | Milk | SW | SF | SB |
|-----|------|-----|------|-------|------|-----|------|------|
| +15 | -0.1 | +68 | +136 | +1.94 | +30 | +76 | +146 | +226 |

One of the breeds popular up and coming herd sires. Enhance will add calving-ease, Scrotal, docility, strong carcass traits and is one of the top \$B bulls in the breed.



Lot 22

AMDAHL ENHANCE 976

BD: 1/22/19 Reg No: 19501089 Tattoo: 976

| | | |
|------------------------------|----------------------------|------|
| SYDGEN EXCEED 3223 | SYDGEN GOOGOL | CW |
| SYDGEN ENHANCE | SYDGEN FOREVER LADY 1255 | 70 |
| SYDGEN RITA 2618 | SYDGEN LIBERTY GA 8627 | Marb |
| ANGUS | FOX RUN RITA 9308 | 0.93 |
| R B TOUR OF DUTY 177 | WERNER WAR PARTY 2417 | RE |
| AMDAHL MISS TOUR DUTY83-6146 | B A LADY 6807 305 | 0.66 |
| PAR TRANSFORMING BROADSIDE83 | O C C TRANSFORMATION 680T | |
| | P A R BLAZING BROADSIDE 78 | |

| CED | BW | WW | YW | SC | Milk | SW | SF | SB |
|-----|------|-----|------|-------|------|-----|------|------|
| +9 | +1.6 | +74 | +137 | +0.23 | +27 | +76 | +125 | +194 |

| | | |
|---|---------------------|-----------------|
| BW: 86 | Adj. WW: 749 | WWR: 101 |
| 1-5 Star Rating • C/E: 3-5 Hfirs/1-2 Cows | | |
| C/E | Fleshing | Disposition |
| 3 | 4 | 4 |

- This top performance Enhance son offers great looks with outstanding EPD credentials. He ranks in the top 1% of the breed for \$B and \$F, top 2% for RADG and CW, top 3% for YW, and the top 5% for WW and HP.
- His dam, Amdahl Miss Tour of Duty 6146 is a standout three year old cow that has a great future ahead of her.



Lot 23

AMDAHL ENHANCE 948

BD: 1/16/19 Reg No: 19501093 Tattoo: 948

| | | |
|---------------------------|------------------------------|------|
| SYDGEN EXCEED 3223 | SYDGEN GOOGOL | CW |
| SYDGEN ENHANCE | SYDGEN FOREVER LADY 1255 | 57 |
| SYDGEN RITA 2618 | SYDGEN LIBERTY GA 8627 | Marb |
| ANGUS | FOX RUN RITA 9308 | 0.92 |
| AMDAHL'S MODERATOR 829 | JAUER MODERATOR 297 523 | RE |
| AMDAHL MISS MODE 681-3138 | JAUER 077 GLADIATOR 982 2011 | 0.49 |
| S A 322 GLORY 681 339 | S A 950G GLORY 322 306 | |
| | S A 880H HELMSMAN 339 872 | |

| CED | BW | WW | YW | SC | Milk | SW | SF | SB |
|-----|------|-----|------|-------|------|-----|-----|------|
| +6 | +1.9 | +59 | +113 | +0.87 | +28 | +62 | +98 | +164 |

| | | |
|---|---------------------|----------------|
| BW: 81 | Adj. WW: 719 | WWR: 97 |
| 1-5 Star Rating • C/E: 3-5 Hfirs/1-2 Cows | | |
| C/E | Fleshing | Disposition |
| 3 | 4 | 4 |

- This high marbling Enhance son offers great performance, with length, muscle and matched with a gentle disposition.



SydGen Enhance sons

Lot 24

AMDAHL ENHANCE 930

BD: 1/13/19 Reg No: 19513647 Tattoo: 930

| | | |
|------------------------------|------------------------------|------|
| SYDGEN EXCEED 3223 | SYDGEN GOOGOL | CW |
| SYDGEN ENHANCE | SYDGEN FOREVER LADY 1255 | 52 |
| SYDGEN RITA 2618 | SYDGEN LIBERTY GA 8627 | Marb |
| ANGUS | FOX RUN RITA 9308 | 0.52 |
| O C C X-TRA EASY 708X | O C C NO PROBLEMS 52N | RE |
| AMDAHL MISS X-TRA 567-765 | O C C DIXIE ERICA 678T | 0.51 |
| AMDAHL MISS CONSENSUS387-567 | BLACKTOP CONSENSUS 205 | |
| | AMDAH'S MISS LEGEND 2170-387 | |

| CED | BW | WW | YW | SC | Milk | \$W | \$F | \$B |
|---|------|-----|--------------|-------|------|-------------|------|------|
| +12 | -0.1 | +58 | +110 | +0.93 | +29 | +70 | +114 | +161 |
| 1-5 Star Rating • C/E: 3-5 Hfirs/1-2 Cows | | | | | | | | |
| BW: 77 | | | Adj. WW: 732 | | | WWR: 99 | | |
| C/E | | | Fleshing | | | Disposition | | |
| 4 | | | 4 | | | 4 | | |

- Recommended for heifers. Here is a standout Enhance son that offers a great balance of phenotype and EPDs. He ranks in the top 4% for \$F, and the top 10% for \$B.
- His dam, Amdahl Miss X-tra 765 is a beautiful, well-made female that comes from a long line of Pathfinder dams. She is off to a great start here.



AMDAHL MISS 778 031 – DAM OF LOT 25

Lot 25

AMDAHL ENHANCE 958

BD: 1/19/19 Reg No: 19501097 Tattoo: 958

| | | |
|-----------------------|--------------------------|------|
| SYDGEN EXCEED 3223 | SYDGEN GOOGOL | CW |
| SYDGEN ENHANCE | SYDGEN FOREVER LADY 1255 | 40 |
| SYDGEN RITA 2618 | SYDGEN LIBERTY GA 8627 | Marb |
| ANGUS | FOX RUN RITA 9308 | 0.75 |
| O C C PROTOTYPE 847P | O C C KANGA 886K | RE |
| AMDAHL MISS 778 031 | O C C DIXIE ERICA 867K | 0.51 |
| S A 48 HUNTER 778 506 | S A 928H HUNTER 48 255 | |
| | S A 221 EMBLAZON 506 061 | |

| CED | BW | WW | YW | SC | Milk | \$W | \$F | \$B |
|---|------|-----|--------------|-------|------|-------------|-----|------|
| +12 | +1.1 | +53 | +96 | +0.60 | +25 | +61 | +83 | +140 |
| 1-5 Star Rating • C/E: 3-5 Hfirs/1-2 Cows | | | | | | | | |
| BW: 80 | | | Adj. WW: 719 | | | WWR: 97 | | |
| C/E | | | Fleshing | | | Disposition | | |
| 4 | | | 5 | | | 5 | | |

- Recommended for heifers. This moderate, easy-fleshing, rancher made bull is built for the long haul. There was a mistake when entering in his weaning information, his actual 205 day weight was 734 lbs.
- His dam, Amdahl Miss 031 is a beautiful, nice uddered, quiet natured dam by OCC Prototype.



Full Brothers - Sure shot calving ease

Lot 26

AMDAHL ENHANCE 924

BD: 1/11/19 Reg No: 19501095 Tattoo: 924

| | | |
|------------------------------|--------------------------|------|
| SYDGEN EXCEED 3223 | SYDGEN GOOGOL | CW |
| SYDGEN ENHANCE | SYDGEN FOREVER LADY 1255 | 33 |
| SYDGEN RITA 2618 | SYDGEN LIBERTY GA 8627 | Marb |
| ANGUS | FOX RUN RITA 9308 | 0.70 |
| O C C HOMER 650H | O C C FOCUS 813F | RE |
| AMDAHL MISS HOMER H 3198-136 | O C C DIXIE ERICA 816B | 0.39 |
| K S U MISS 602C 3198 | BASIN MAX 602C | |
| | MISS BANDO K 8125 | |

| CED | BW | WW | YW | SC | Milk | \$W | \$F | \$B |
|---|------|-----|--------------|-------|------|-------------|-----|------|
| +12 | -0.1 | +45 | +85 | +0.63 | +27 | +53 | +87 | +142 |
| 1-5 Star Rating • C/E: 3-5 Hfirs/1-2 Cows | | | | | | | | |
| BW: 72 | | | Adj. WW: 691 | | | WWR: 93 | | |
| C/E | | | Fleshing | | | Disposition | | |
| 4 | | | 3 | | | 3 | | |

- Recommended for heifers. Here is a chance to put together two, very well-made Enhance sons that will certainly compliment their future herds. They come from the long line of highly productive cow families. These 5 star calving ease bulls are a sleep all night kind that will certainly leave you with the type of females you desire.



Lot 27

AMDAHL MR ENHANCE 925

BD: 1/11/19 Reg No: 19501096 Tattoo: 925

| | | |
|------------------------------|--------------------------|------|
| SYDGEN EXCEED 3223 | SYDGEN GOOGOL | CW |
| SYDGEN ENHANCE | SYDGEN FOREVER LADY 1255 | 27 |
| SYDGEN RITA 2618 | SYDGEN LIBERTY GA 8627 | Marb |
| ANGUS | FOX RUN RITA 9308 | 0.91 |
| O C C HOMER 650H | O C C FOCUS 813F | RE |
| AMDAHL MISS HOMER H 3198-136 | O C C DIXIE ERICA 816B | 0.44 |
| K S U MISS 602C 3198 | BASIN MAX 602C | |
| | MISS BANDO K 8125 | |

| CED | BW | WW | YW | SC | Milk | \$W | \$F | \$B |
|---|------|-----|--------------|-------|------|-------------|-----|------|
| +13 | -1.0 | +48 | +79 | +1.01 | +26 | +63 | +63 | +127 |
| 1-5 Star Rating • C/E: 3-5 Hfirs/1-2 Cows | | | | | | | | |
| BW: 58 | | | Adj. WW: 716 | | | WWR: 103 | | |
| C/E | | | Fleshing | | | Disposition | | |
| 4 | | | 3 | | | 3 | | |

- Recommended for heifers. Here is a chance to put together two, very well-made Enhance sons that will certainly compliment their future herds. They come from the long line of highly productive cow families. These 5 star calving ease bulls are a sleep all night kind that will certainly leave you with the type of females you desire.



Musgrave Aviator sons



MUSGRAVE AVIATOR

| | | | |
|-----------------------------|-------------------|--------------------------|--------|
| BD: 01/30/2012 | Reg No: *17264774 | Tattoo: 542 | CW |
| SITZ UPWARD 307R | AAA # *16710463 | CONNEALY ONWARD | +30 |
| KOUPALS B&B IDENTITY | | SITZ HENRIETTA PRIDE 81M | Marb |
| B&B ERICA 605 | | G A R EXALTATION 3144 | +0.54 |
| | | B&B ERICA 4064 | RE |
| S A V FINAL ANSWER 0035 | | SITZ TRAVELER 8180 | +0.69 |
| MCATL FOREVER LADY 1429-138 | AAA 16483505 | S A V EMULOUS 8145 | Fat |
| ALC FOREVER LADY R02S | | LEACHMAN RIGHT TIME | +0.014 |
| | | ALC FOREVER LADY K14P | |

| CED | BW | WW | YW | SC | Milk | \$W | \$F | \$B |
|-----|------|-----|-----|-------|------|-----|-----|------|
| +10 | -1.8 | +50 | +91 | +1.09 | +27 | +65 | +86 | +135 |

Aviator adds calving-ease merit with length of body and maternal traits.



Lot 28

AMDAHL GALAXY 922

BD: 1/11/19 Reg No: 19500964 Tattoo: 922

| | | |
|-----------------------------|-------------------------|------|
| KOUPALS B&B IDENTITY | SITZ UPWARD 307R | CW |
| MUSGRAVE AVIATOR | B&B ERICA 605 | 64 |
| MCATL FOREVER LADY 1429-138 | S A V FINAL ANSWER 0035 | Marb |
| ANGUS | ALC FOREVER LADY R02S | 0.40 |
| HERBSTER LAUREL 466 | S A V MERIT 0616 | RE |
| AMDAHL MISS LAUREL 616-6157 | LIMESTONE MAY 8195 | 0.69 |
| AMDAHL'S MISS EMBLAZON 616 | P A R EMBLAZON 4522 | |
| | P A R EMBLAZON 50 | |

| CED | BW | WW | YW | SC | Milk | \$W | \$F | \$B |
|-----|------|-----|------|-------|------|-----|------|------|
| +4 | +1.4 | +70 | +124 | +1.07 | +35 | +84 | +114 | +154 |

| BW: 86 | Adj. WW: 813 | WWR: 109 |
|--|---------------------|-----------------|
| 1-5 Star Rating • C/E: 3-5 Hfrs/1-2 Cows | | |
| C/E | Fleshing | Disposition |
| 2 | 5 | 5 |

- Amdahl Galaxy 922 offers worlds of length and muscle. He earned an outstanding weaning weight of 813 lbs for a weaning ratio of 110. He is stamped with a true herd bull look and will certainly leave his mark in the herds that he is used in.
- His highly productive dam, Amdahl Miss Laurel 6157 has earned a weaning ratio of 109 on her first two calves for an average weaning weight of 820 lbs. His grandam, Amdahl Miss Emblazon 616 served in the Amdahl program for 13 years and his great grandam lived to be 18 years old and has the most daughters and granddaughters than any cow in the Amdahl program.
- We certainly look forward to using Galaxy 922 in our program.

Musgrave Aviator sons

Lot 29 AMDAHL CHARTER 9108

BD: 2/3/19 Reg No: 19500982 Tattoo: 9108

| | | |
|---|--|--|
| KOUPALS B&B IDENTITY MUSGRAVE AVIATOR MCATL FOREVER LADY 1429-138 | SITZ UPWARD 307R B&B ERICA 605 S A V FINAL ANSWER 0035 ALC FOREVER LADY R02S L T 598 BANDO 9074 D R SUGAR QUEEN 4583 MYTTY IN FOCUS D R EMMA 6044 | CW 47 Marb 0.37 RE 0.60 |
|---|--|--|

| CED | BW | WW | YW | SC | Milk | \$W | SF | \$B |
|-----|------|-----|------|-------|------|-----|-----|------|
| +1 | +1.3 | +61 | +102 | +0.44 | +34 | +77 | +96 | +135 |

| | | | |
|---------------|---------------------|-----------------|---|
| BW: 79 | Adj. WW: 761 | WWR: 102 | 1-5 Star Rating • C/E: 3-5 Hftrs/1-2 Cows |
| | | | C/E Flething Disposition |
| | | | 3 4 4 |

- This long-bodied Aviator son earned a 205 day weight of 761 lbs without creep feed for a weaning ratio of 103. Charter 9108 ranks in the top 3% of the breed for milk and the top 10% for \$W.
- His dam, Emma 144 is a deep-bodied, heavy milking Bando daughter that has earned a weaning ratio of 106 on her six calves.

Lot 30 AMDAHL AVIATOR PLUS 9107

BD: 2/3/19 Reg No: 19500973 Tattoo: 9107

| | | |
|---|---|--|
| KOUPALS B&B IDENTITY MUSGRAVE AVIATOR MCATL FOREVER LADY 1429-138 | SITZ UPWARD 307R B&B ERICA 605 S A V FINAL ANSWER 0035 ALC FOREVER LADY R02S O C C MISSING LINK 830M O C C BLACKBIRD 736K O C C BROADSIDE 876B C R R 5411 IDEAL N381 | CW 19 Marb 0.01 RE 0.26 |
|---|---|--|

| CED | BW | WW | YW | SC | Milk | \$W | SF | \$B |
|-----|------|-----|-----|-------|------|-----|-----|-----|
| +4 | -0.1 | +54 | +92 | +1.23 | +24 | +63 | +51 | +67 |

| | | | |
|---------------|---------------------|-----------------|---|
| BW: 85 | Adj. WW: 743 | WWR: 100 | 1-5 Star Rating • C/E: 3-5 Hftrs/1-2 Cows |
| | | | C/E Flething Disposition |
| | | | 2 5 4 |

- 9107 is a gentle natured bull by Musgrave Aviator. This thick, husky, heavy muscled bull is built like a brick.
- His dam, Broadside Link 233 is one of the very finest producers and has a great career in front of her.

Lot 31 AMDAHL MR AVIATOR 992

BD: 1/27/19 Reg No: 19500984 Tattoo: 992

| | | |
|---|--|--|
| KOUPALS B&B IDENTITY MUSGRAVE AVIATOR MCATL FOREVER LADY 1429-138 | SITZ UPWARD 307R B&B ERICA 605 S A V FINAL ANSWER 0035 ALC FOREVER LADY R02S O C C HOMER 650H P A R AMBUSH LASSIE 1DA P A R'S NIGHTMAN 31 PAR'S ALBERTA NIGHTMAN 71 | CW 19 Marb 0.28 RE 0.27 |
|---|--|--|

| CED | BW | WW | YW | SC | Milk | \$W | SF | \$B |
|-----|------|-----|-----|-------|------|-----|-----|------|
| +6 | +0.5 | +37 | +75 | +0.46 | +23 | +33 | +85 | +116 |

| | | | |
|---------------|---------------------|----------------|---|
| BW: 87 | Adj. WW: 673 | WWR: 91 | 1-5 Star Rating • C/E: 3-5 Hftrs/1-2 Cows |
| | | | C/E Flething Disposition |
| | | | 2 5 4 |

- A moderate, muscular bull by Aviator with the volume and fleshing ability to thrive under range conditions.
- His dam is a very feminine, perfectly made Homer daughter that has earned a weaning ratio of 101 on her eight calves.



Buy into the brand.

Lot 32 AMDAHL AVIATOR 9102

BD: 2/2/19 Reg No: 19500976 Tattoo: 9102

| | | |
|---|--|--|
| KOUPALS B&B IDENTITY MUSGRAVE AVIATOR MCATL FOREVER LADY 1429-138 | SITZ UPWARD 307R B&B ERICA 605 S A V FINAL ANSWER 0035 ALC FOREVER LADY R02S S A 854E EMBLAZON 419 625 S A 1131 HERCULES 326 461 BASIN MAX 602C MISS BANDO K 8125 | CW 15 Marb 0.51 RE 0.32 |
|---|--|--|

| CED | BW | WW | YW | SC | Milk | \$W | SF | \$B |
|-----|------|-----|-----|-------|------|-----|-----|-----|
| +11 | -2.0 | +33 | +54 | +0.52 | +20 | +40 | +55 | +93 |

| | | | |
|---------------|---------------------|----------------|---|
| BW: 75 | Adj. WW: 674 | WWR: 91 | 1-5 Star Rating • C/E: 3-5 Hftrs/1-2 Cows |
| | | | C/E Flething Disposition |
| | | | 5 5 4 |

- Recommended for heifers. If you are looking for a true heifer bull that can survive in any environment, Aviator 9102 is that kind of bull.

Amdahl's Rocketeer 636 sons



AMDAHL'S ROCKETEER 636

| | | | |
|-----------------------------|------------------|---------------------------|--------|
| BD: 01/27/2016 | Reg No: 18529618 | Tattoo: 636 | CW |
| KOUPALS B&B IDENTITY | AAA *17264774 | SITZ UPWARD 307R | +55 |
| MUSGRAVE AVIATOR | | B&B ERICA 605 | Marb |
| MCATL FOREVER LADY 1429-138 | | S A V FINAL ANSWER 0035 | +0.75 |
| | | ALC FOREVER LADY R025 | RE |
| G A R PROPHET | | C R A BEXTOR 872 5205 608 | +0.82 |
| AMDAHL ERICA 431-465 | AAA 17986116 | G A R OBJECTIVE 1885 | Fat |
| S A 1117 HOMER 431 228 | | S A 650H HOMER 1117 911 | +0.003 |
| | | S A 8210 ANCHOR 228 630 | |

| CED | BW | WW | YW | SC | Milk | SW | SF | SB |
|-----|------|-----|------|-----|------|-----|------|------|
| +2 | +1.7 | +64 | +111 | +59 | +29 | +71 | +104 | +166 |

Strong maternal bull with outstanding growth and will put length of body into his progeny.

Lot 33

AMDAHL ROYAL 9145

BD: 2/25/19 Reg No: 19511578 Tattoo: 9145

| | | |
|------------------------------|-----------------------------|------|
| MUSGRAVE AVIATOR | KOUPALS B&B IDENTITY | CW |
| AMDAHL'S ROCKETEER 636 | MCATL FOREVER LADY 1429-138 | 62 |
| AMDAHL ERICA 431-465 | G A R PROPHET | Marb |
| ANGUS | S A 1117 HOMER 431 228 | 0.62 |
| BLACKTOP CONSENSUS 205 | CONNEALY CONSENSUS 7229 | RE |
| AMDAHL MISS CONSENSUS351-597 | BLACKTOP NICKY 05 | 0.56 |
| AMDAHL'S EDWINA 351 | MYTTY IN FOCUS | |
| | D R EDWINA 137 | |

| CED | BW | WW | YW | SC | Milk | SW | SF | SB |
|-----|------|-----|------|-------|------|-----|------|------|
| +4 | +2.2 | +73 | +142 | +1.00 | +30 | +73 | +118 | +170 |

| | | |
|---|---------------------|-----------------|
| BW: 88 | Adj. WW: 867 | WWR: 117 |
| 1-5 Star Rating • C/E: 3-5 Hfirs/1-2 Cows | | |
| C/E | Fleshing | Disposition |
| 2 | 4 | 5 |

- Amdahl Royal 9145 is the number one 205 day weight bull in the 2019 sale offering. He earned a 205 day weight of 867 lbs for a weaning ration of 117. Royal 9145 is one of the youngest bulls in the offering but is certainly a stand-out, packing on the pounds and never looking back.
- His highly productive dam, Amdahl Miss Consensus 597 is a moderate, well-made female with a superb udder.



Lot 34

AMDAHL ROCKETEER PLUS 917

BD: 1/10/19 Reg No: 19493971 Tattoo: 917

| | | |
|------------------------------|-----------------------------|------|
| MUSGRAVE AVIATOR | KOUPALS B&B IDENTITY | CW |
| AMDAHL'S ROCKETEER 636 | MCATL FOREVER LADY 1429-138 | 41 |
| AMDAHL ERICA 431-465 | G A R PROPHET | Marb |
| ANGUS | S A 1117 HOMER 431 228 | 0.49 |
| AMDAHL'S ULTIMATE 802 | O C C LINEBRED 661L | RE |
| AMDAHL MISS ULTIMATE747W-103 | P A R ERIKA'S TRAVELER 52 | 0.62 |
| O C C MISS NEWSLINE 747W | O C C TOTAL 616T | |
| | KSU MISS NEWSLINE 7197 | |

| CED | BW | WW | YW | SC | Milk | SW | SF | SB |
|-----|------|-----|------|-------|------|-----|------|------|
| +6 | +0.2 | +64 | +112 | +0.78 | +17 | +59 | +101 | +151 |

| | | |
|---|---------------------|-----------------|
| BW: 81 | Adj. WW: 749 | WWR: 101 |
| 1-5 Star Rating • C/E: 3-5 Hfirs/1-2 Cows | | |
| C/E | Fleshing | Disposition |
| 3 | 5 | 5 |

- This herd sire prospect is backed by more Pathfinder dams than any other bull offered in the 2019 sale. Rocketeer Plus 917 is one of the best Rocketeer sons to be offered. He offers exceptional thickness, correctness and is an extremely easy-fleshing performance bull.
- His dam, Amdahl Miss Ultimate 103 has earned Pathfinder status with her exceptional productivity earning a weaning ratio of 103 on her seven calves and is also the dam of Amdahl's Landmark 712.
- Rocketeer Plus 917 is the type of bull to build a herd around.



Amdahl's Rocketeer 636 sons

Lot 35 AMDAHL MR ROCKETEER 9121

BD: 2/13/19 Reg No: 19499728 Tattoo: 9121

MUSGRAVE AVIATOR
AMDAHL'S ROCKETEER 636
AMDAHL ERICA 431-465
ANGUS
CB BLOCK PARTY 156
AMDAHL MISS BP 3130-508
K S U MISS 616 3130

KOUPALS B&B IDENTITY
MCATL FOREVER LADY 1429-138
G A R PROPHET
S A 1117 HOMER 431 228
WERNER WAR PARTY 2417
CB 965 MAINLINE
RITO 616 OF 4B20 6807
K S U MISS LUCY BOY 0126

| |
|------|
| CW |
| 34 |
| Marb |
| 0.64 |
| RE |
| 0.84 |

| CED | BW | WW | YW | SC | Milk | SW | SF | SB |
|---|----------|-------------|--------------|-------|------|----------|-----|------|
| +8 | +0.3 | +39 | +65 | +0.49 | +21 | +39 | +89 | +146 |
| 1-5 Star Rating • C/E: 3-5 Hfhrs/1-2 Cows | | | | | | | | |
| BW: 76 | | | Adj. WW: 706 | | | WWR: 109 | | |
| C/E | Fleshing | Disposition | | | | | | |
| 4 | 5 | 4 | | | | | | |

- Recommended for heifers. Mr. Rocketeer 9121 is built like a tank and has excellent natural thickness. He is a full brother to Amdahl Bruiser 724 which was our top selling bull in the 2018 sale selected by Bailey Patterson of Texas.



FULL BROTHER TO LOT 35

Lot 36 AMDAHL ROCKETEER 986

BD: 1/25/19 Reg No: 19493988 Tattoo: 986

MUSGRAVE AVIATOR
AMDAHL'S ROCKETEER 636
AMDAHL ERICA 431-465
ANGUS
VIN-MAR CONSENSUS 2616
AMDAHL JD ANNIE294-5109
AMDAHL JD ANNIE 208

KOUPALS B&B IDENTITY
MCATL FOREVER LADY 1429-138
G A R PROPHET
S A 1117 HOMER 431 228
CONNELLY CONSENSUS 7229
COR BLACKCAP 6224 Z38 MIDLND
AMDAHL'S MODERATOR 829
ROTH ANNIE 2028

| |
|------|
| CW |
| 17 |
| Marb |
| 0.17 |
| RE |
| 0.39 |

| CED | BW | WW | YW | SC | Milk | SW | SF | SB |
|---|----------|-------------|--------------|-------|------|---------|-----|-----|
| +6 | +1.1 | +43 | +80 | +0.13 | +23 | +43 | +61 | +89 |
| 1-5 Star Rating • C/E: 3-5 Hfhrs/1-2 Cows | | | | | | | | |
| BW: 82 | | | Adj. WW: 721 | | | WWR: 97 | | |
| C/E | Fleshing | Disposition | | | | | | |
| 2 | 5 | 4 | | | | | | |

- 986 is one of the deepest-bodied Rocketeer sons in the offering and will certainly make the type of females that will last the test of time.



ANCHOR 109 7401 – DAM OF LOT 38

Lot 37 AMDAHL ROCKETEER 993

BD: 1/28/19 Reg No: 19493990 Tattoo: 993

MUSGRAVE AVIATOR
AMDAHL'S ROCKETEER 636
AMDAHL ERICA 431-465
ANGUS
GAFFNEY GAME ON 3122
AMDAHL TJ ERICA GO 3149-692
AMDAHL TJ ERICA 604-3149

KOUPALS B&B IDENTITY
MCATL FOREVER LADY 1429-138
G A R PROPHET
S A 1117 HOMER 431 228
CONNELLY CONFIDENCE 0100
R B LADY STANDARD 305-890
AMDAHL'S MVP 040
AMDAHL ERICA 1019 JUPITER604

| |
|------|
| CW |
| 51 |
| Marb |
| 0.37 |
| RE |
| 0.67 |

| CED | BW | WW | YW | SC | Milk | SW | SF | SB |
|---|----------|-------------|--------------|-------|------|----------|------|------|
| +4 | +3.2 | +56 | +106 | +0.32 | +24 | +49 | +106 | +147 |
| 1-5 Star Rating • C/E: 3-5 Hfhrs/1-2 Cows | | | | | | | | |
| BW: 84 | | | Adj. WW: 709 | | | WWR: 102 | | |
| C/E | Fleshing | Disposition | | | | | | |
| 2 | 4 | 4 | | | | | | |

- This well-balanced Rocketeer son brings style and correctness to the table and is double bred with the Erica cow family to add consistent maternal power.

Lot 38 AMDAHL ROCKETEER 9136

BD: 2/18/19 Reg No: 19494741 Tattoo: 9136

MUSGRAVE AVIATOR
AMDAHL'S ROCKETEER 636
AMDAHL ERICA 431-465
ANGUS
JAUER 8214 ANCHOR 889 173
JAUER 173 ANCHOR 109 7401
JAUER HOMER 550 109

KOUPALS B&B IDENTITY
MCATL FOREVER LADY 1429-138
G A R PROPHET
S A 1117 HOMER 431 228
JAUER 646 ANCHOR 8214 544
JAUER EXODUS 889 849 C
O C C HOMER 650H
JAUER TRAVELDGE 550 327

| |
|------|
| CW |
| 44 |
| Marb |
| 0.32 |
| RE |
| 0.55 |

| CED | BW | WW | YW | SC | Milk | SW | SF | SB |
|---|----------|-------------|--------------|-------|------|----------|------|------|
| +1 | +3.7 | +52 | +98 | +0.14 | +20 | +38 | +103 | +141 |
| 1-5 Star Rating • C/E: 3-5 Hfhrs/1-2 Cows | | | | | | | | |
| BW: 92 | | | Adj. WW: 763 | | | WWR: 103 | | |
| C/E | Fleshing | Disposition | | | | | | |
| 1 | 4 | 5 | | | | | | |

- 9136 is a long-bodied Rocketeer son and is extremely stout front to back. He is a big performance bull that will make exceptional females.
- His dam, Anchor 7401 is entering her thirteenth season of production and is certainly a favorite by those who see her in the pasture.

Amdahl's Rocketeer 636 sons

Lot 39

AMDAHL ROCKETEER 9139

BD: 2/19/19 Reg No: 19511954 Tattoo: 9139

| | | |
|--|--|--|
| MUSGRAVE AVIATOR AMDAHL'S ROCKETEER 636 AMDAHL ERICA 431-465 | KOUPLS B&B IDENTITY MCATL FOREVER LADY 1429-138 G A R PROPHET S A 1117 HOMER 431 228 KOUPLS B&B IDENTITY MCATL FOREVER LADY 1429-138 TOKACH NEW DESIGN 7067 R K MISS BANDO ERICA 19 | CW 39 Marb 0.52 RE 0.76 |
|--|--|--|

| | | | | | | | | |
|-----|------|-----|------|-------|------|-----|------|------|
| CED | BW | WW | YW | SC | Milk | \$W | \$F | \$B |
| +5 | +0.7 | +59 | +103 | +0.99 | +20 | +57 | +100 | +152 |

| | | |
|---|----------|-------------|
| 1-5 Star Rating • C/E: 3-5 Hfirs/1-2 Cows | | |
| C/E | Fleshing | Disposition |
| 2 | 4 | 4 |

• This intensely line-bred Rocketeer son will sire consistency and correctness into his calves.

Lot 40

AMDAHL ROCKETEER 926

BD: 1/11/19 Reg No: 19493975 Tattoo: 926

| | | |
|--|--|--|
| MUSGRAVE AVIATOR AMDAHL'S ROCKETEER 636 AMDAHL ERICA 431-465 | KOUPLS B&B IDENTITY MCATL FOREVER LADY 1429-138 G A R PROPHET S A 1117 HOMER 431 228 CONNEALY CONSENSUS 7229 BLACKTOP NICKY 05 O C C LINEBRED 661L JAUER 173 ANCHOR 2011 7402 | CW 29 Marb 0.58 RE 0.51 |
|--|--|--|

| | | | | | | | | |
|-----|------|-----|-----|-------|------|-----|-----|------|
| CED | BW | WW | YW | SC | Milk | \$W | \$F | \$B |
| +13 | -0.7 | +44 | +82 | +1.16 | +30 | +54 | +67 | +116 |

| | | |
|---|----------|-------------|
| 1-5 Star Rating • C/E: 3-5 Hfirs/1-2 Cows | | |
| C/E | Fleshing | Disposition |
| 5 | 5 | 4 |

• Recommended for heifers. Amdahl Rocketeer 926 is the most calving ease Rocketeer son to be offered to date. 926 is a moderate, deep bodied bull that brings exceptional thickness along with great carcass traits.

• His dam, Amdahl Dixie 590 is a great uddered female that is moderate with exceptional fleshing ability.



LOT 40
MATERNAL
GRANDAM

Lot 41

AMDAHL ROCKETEER 934

BD: 1/13/19 Reg No: 19493978 Tattoo: 934

| | | |
|--|--|--|
| MUSGRAVE AVIATOR AMDAHL'S ROCKETEER 636 AMDAHL ERICA 431-465 | KOUPLS B&B IDENTITY MCATL FOREVER LADY 1429-138 G A R PROPHET S A 1117 HOMER 431 228 CONNEALY CONSENSUS 7229 BLACKTOP NICKY 05 O C C PAXTON 730P H A R G A R K M K 2033 | CW 23 Marb 0.77 RE 0.44 |
|--|--|--|

| | | | | | | | | |
|-----|------|-----|-----|-------|------|-----|-----|------|
| CED | BW | WW | YW | SC | Milk | \$W | \$F | \$B |
| +13 | -0.2 | +42 | +74 | +0.43 | +32 | +59 | +66 | +122 |

| | | |
|---|----------|-------------|
| 1-5 Star Rating • C/E: 3-5 Hfirs/1-2 Cows | | |
| C/E | Fleshing | Disposition |
| 4 | 4 | 4 |

• Recommended for heifers. If you are looking for a calving-ease, female making bull you won't find a better one than Rocketeer 934.

• His dam, Amdahl Miss Consensus 6147 is a long spined, perfect uddered female that is certainly built for the long haul.



LOT 42
MATERNAL
GRANDAM

Lot 42

AMDAHL ROCKETEER 9105

BD: 2/3/19 Reg No: 19493994 Tattoo: 9105

| | | |
|--|--|--|
| MUSGRAVE AVIATOR AMDAHL'S ROCKETEER 636 AMDAHL ERICA 431-465 | KOUPLS B&B IDENTITY MCATL FOREVER LADY 1429-138 G A R PROPHET S A 1117 HOMER 431 228 TOKACH UPDATE 9009 S K MISS TRAVEL LOG ELBA 17 O C C LINEBRED 661L K S U MISS MAYOR 1188 | CW 39 Marb 0.33 RE 0.69 |
|--|--|--|

| | | | | | | | | |
|-----|------|-----|-----|-------|------|-----|-----|------|
| CED | BW | WW | YW | SC | Milk | \$W | \$F | \$B |
| +5 | +1.1 | +48 | +93 | +0.83 | +34 | +57 | +94 | +133 |

| | | |
|---|----------|-------------|
| 1-5 Star Rating • C/E: 3-5 Hfirs/1-2 Cows | | |
| C/E | Fleshing | Disposition |
| 2 | 4 | 4 |

• Another well-balanced Rocketeer son that ranks in the top 5% of the breed for milk. He is stacked with some of the finest females in the operation: Amdahl Dixie Erica 933 and Amdahl Erica 465.

Lot 43

AMDAHL ROCKETEER 9122

BD: 2/14/19 Reg No: 19494000 Tattoo: 9122

| | | |
|--|--|--|
| MUSGRAVE AVIATOR AMDAHL'S ROCKETEER 636 AMDAHL ERICA 431-465 | KOUPLS B&B IDENTITY MCATL FOREVER LADY 1429-138 G A R PROPHET S A 1117 HOMER 431 228 O C C BROADSIDE 876B P A R EMBLAZON 256 O C C MITCHELL 831M P A R MITCHELL'S QUEEN 108 | CW 14 Marb 0.52 RE 0.45 |
|--|--|--|

| | | | | | | | | |
|-----|------|-----|-----|-------|------|-----|-----|-----|
| CED | BW | WW | YW | SC | Milk | \$W | \$F | \$B |
| +4 | +2.4 | +40 | +71 | +0.56 | +31 | +51 | +52 | +98 |

| | | |
|---|----------|-------------|
| 1-5 Star Rating • C/E: 3-5 Hfirs/1-2 Cows | | |
| C/E | Fleshing | Disposition |
| 1 | 5 | 5 |

• Here is another great Rocketeer son that is very consistent front to back. Amdahl Rocketeer 636 sires great consistency in his progeny.

Amdahl's Rocketeer 636 sons



DR LADY 131 – DAM OF LOT 44

Lot 44 AMDAHL ROCKETEER 9131

BD: 2/17/19 Reg No: 19494737 Tattoo: 9131

| | | |
|--|---|--|
| MUSGRAVE AVIATOR AMDAHL'S ROCKETEER 636 AMDAHL ERICA 431-465 | KOUPALS B&B IDENTITY MCATL FOREVER LADY 1429-138 G A R PROPHET S A 1117 HOMER 431 228 G A R GRID MAKER S A V ABIGALE 0451 T R RITO 656 OF 6277 6807 D R REVOLUTION LADY 5220D2 | CW 33 Marb 0.55 RE 0.47 |
|--|---|--|

| | | | | | | | | |
|-------------------------------------|------|-----|----------|-------|-------------|---|-----|------|
| CED | BW | WW | YW | SC | Milk | \$W | SF | \$B |
| +7 | +1.0 | +52 | +95 | +0.65 | +25 | +55 | +76 | +123 |
| BW: 87 Adj. WW: 699 WWR: 101 | | | | | | 1-5 Star Rating • C/E: 3-5 Hrs/1-2 Cows | | |
| C/E | | | Fleshing | | Disposition | | | |
| 2 | | | 4 | | 4 | | | |

- Rocketeer 9131 will certainly make the type of females that will be very sought after. His maternal brother was selected by John Schallenkamp of Bridgewater SD in our 2019 spring sale.
- His dam, DR Lady 131 is a deep-bodied, easy-flushing tank of a cow that has earned a weaning ratio of 104 on her five calves.



Lot 45 AMDAHL ROCKETEER 953

BD: 1/17/19 Reg No: 19493983 Tattoo: 953

| | | |
|--|---|--|
| MUSGRAVE AVIATOR AMDAHL'S ROCKETEER 636 AMDAHL ERICA 431-465 | KOUPALS B&B IDENTITY MCATL FOREVER LADY 1429-138 G A R PROPHET S A 1117 HOMER 431 228 CONNEALY CONSENSUS 7229 MILL BAR BEMINDFUL MAID 6304 O C C LINEBRED 661L K S U MISS 616 3130 | CW 30 Marb 0.41 RE 0.47 |
|--|---|--|

| | | | | | | | | |
|-------------------------------------|------|-----|----------|-------|-------------|---|-----|------|
| CED | BW | WW | YW | SC | Milk | \$W | SF | \$B |
| +13 | -1.4 | +53 | +91 | +0.63 | +24 | +59 | +81 | +123 |
| BW: 75 Adj. WW: 668 WWR: 103 | | | | | | 1-5 Star Rating • C/E: 3-5 Hrs/1-2 Cows | | |
| C/E | | | Fleshing | | Disposition | | | |
| 4 | | | 4 | | 4 | | | |

- Recommended for heifers. This moderate, well-made Rocketeer son offers great calving-ease and well-balanced numbers.

Lot 46 AMDAHL ROCKETEER 9148

BD: 3/2/19 Reg No: 19494745 Tattoo: 9148

| | | |
|--|--|--|
| MUSGRAVE AVIATOR AMDAHL'S ROCKETEER 636 AMDAHL ERICA 431-465 | KOUPALS B&B IDENTITY MCATL FOREVER LADY 1429-138 G A R PROPHET S A 1117 HOMER 431 228 CONNEALY CONSENSUS 7229 COR BLACKCAP 6224 238 MIDLND D R BANDO 854 D R EMMA 803 | CW 35 Marb 0.93 RE 0.44 |
|--|--|--|

| | | | | | | | | |
|-------------------------------------|------|-----|----------|-------|-------------|---|-----|------|
| CED | BW | WW | YW | SC | Milk | \$W | SF | \$B |
| +8 | +1.1 | +51 | +86 | +1.20 | +29 | +64 | +80 | +143 |
| BW: 85 Adj. WW: 703 WWR: 109 | | | | | | 1-5 Star Rating • C/E: 3-5 Hrs/1-2 Cows | | |
| C/E | | | Fleshing | | Disposition | | | |
| 2 | | | 4 | | 4 | | | |

- 9148 is the highest marbling Rocketeer son in the offering and is backed by some of the finest females in the program.



Lot 47 AMDAHL ROCKETEER 9152

BD: 3/6/19 Reg No: 19515873 Tattoo: 9152

| | | |
|--|---|--|
| MUSGRAVE AVIATOR AMDAHL'S ROCKETEER 636 AMDAHL ERICA 431-465 | KOUPALS B&B IDENTITY MCATL FOREVER LADY 1429-138 G A R PROPHET S A 1117 HOMER 431 228 SA 830M MISSING LINK 652 325 S A 841 ANCHOR 620 075 TOKACH IN FOCUS 8083 R K MISS HOT FLASH BLKBD 14 | CW 37 Marb 0.47 RE 0.70 |
|--|---|--|

| | | | | | | | | |
|-------------------------------------|------|-----|----------|-------|-------------|---|-----|------|
| CED | BW | WW | YW | SC | Milk | \$W | SF | \$B |
| +3 | +1.9 | +50 | +88 | +0.92 | +31 | +58 | +84 | +129 |
| BW: 87 Adj. WW: 678 WWR: 100 | | | | | | 1-5 Star Rating • C/E: 3-5 Hrs/1-2 Cows | | |
| C/E | | | Fleshing | | Disposition | | | |
| 2 | | | 4 | | 4 | | | |

- We are very excited about this young Rocketeer son and look forward to seeing what he can do in his future herd. 9152 offers structural correctness, lots of rib and style.

Lot 48 AMDAHL ROCKETEER 9154

BD: 3/7/19 Reg No: 19504231 Tattoo: 9154

| | | |
|--|---|--|
| MUSGRAVE AVIATOR AMDAHL'S ROCKETEER 636 AMDAHL ERICA 431-465 | KOUPALS B&B IDENTITY MCATL FOREVER LADY 1429-138 G A R PROPHET S A 1117 HOMER 431 228 WERNER WAR PARTY 2417 B A LADY 6807 305 CB BLOCK PARTY 156 P A R EMBLAZON 50 | CW 57 Marb 0.43 RE 0.89 |
|--|---|--|

| | | | | | | | | |
|-------------------------------------|------|-----|----------|-------|-------------|---|------|------|
| CED | BW | WW | YW | SC | Milk | \$W | SF | \$B |
| +2 | +1.8 | +70 | +124 | +1.55 | +26 | +71 | +105 | +154 |
| BW: 84 Adj. WW: 696 WWR: 108 | | | | | | 1-5 Star Rating • C/E: 3-5 Hrs/1-2 Cows | | |
| C/E | | | Fleshing | | Disposition | | | |
| 2 | | | 4 | | 4 | | | |

- 9154 is a high performance Rocketeer son in a moderate frame.
- His dam is a long-bodied daughter out of the great Emblazon 50 cow who lived to be 18 years of age.

Amdahl's Heavy Duty sons

SIRE: W H S LIMELIGHT 64V



AMDAHL'S HEAVY DUTY 323

| | | | |
|----------------------------|---------------------|-----------------|------------------------|
| BD: 03/01/2013 | Reg No: 17716306 | Tattoo: 323 | CW |
| MYTTY IN FOCUS | W H S LIMELIGHT 64V | AAA # *16073564 | S A F FOCUS OF E R |
| W H S PREDESTINED LASS 77T | | | MYTTY COUNTESS 906 |
| | | | G A R PREDESTINED |
| | | | W H S 8180 LASS 14K |
| S A V FINAL ANSWER 0035 | D R BLACKBIRD 133 | AAA #17440787 | SITZ TRAVELER 8180 |
| D R BLACKBIRD 2511 | | | S A V EMULOUS 8145 |
| | | | O C C NEUTON 713 |
| | | | D R RITA TRAVELER 0631 |
| | | | +54 |
| | | | Marb |
| | | | +0.67 |
| | | | RE |
| | | | +0.71 |
| | | | Fat |
| | | | -0.043 |

| CED | BW | WW | YW | SC | Milk | SW | SF | SB |
|-----|------|-----|------|-------|------|-----|------|------|
| +6 | +2.3 | +79 | +130 | +1.93 | +25 | +81 | +106 | +168 |

Heavy Duty is a powerful growth bull that will add depth of body and make excellent replacement females.

Lot 49

AMDAHL HEAVY DUTY 949

BD: 1/17/19 Reg No: 19493981 Tattoo: 949

| | | |
|-------------------------|----------------------------|------|
| W H S LIMELIGHT 64V | MYTTY IN FOCUS | CW |
| AMDAHL'S HEAVY DUTY 323 | W H S PREDESTINED LASS 77T | 34 |
| D R BLACKBIRD 133 | S A V FINAL ANSWER 0035 | Marb |
| ANGUS | D R BLACKBIRD 2511 | 0.57 |
| THOMAS TOP HAND 0536 | S A V BISMARCK 5682 | RE |
| AMDAHL JD ANNIE 294-405 | THOMAS RUBY ERICA 8293 | 0.34 |
| AMDAHL JD ANNIE 208 | AMDAHL'S MODERATOR 829 | |
| | ROTH ANNIE 2028 | |

| CED | BW | WW | YW | SC | Milk | SW | SF | SB |
|-----|------|-----|------|-------|------|-----|-----|------|
| +4 | +1.5 | +64 | +103 | +1.00 | +19 | +60 | +81 | +128 |

| | | |
|---|---------------------|-----------------|
| BW: 81 | Adj. WW: 796 | WWR: 107 |
| 1-5 Star Rating • C/E: 3-5 Hfirs/1-2 Cows | | |
| C/E | Fleshing | Disposition |
| 3 | 4 | 5 |

- Heavy Duty 949 is a special favorite of his calf crop with superior maternal value and is a sure standout in the pen. He started out at 81 lbs at birth and had a 205 day weight of 796 lbs earning a weaning ratio of 107. His full brother, Amdahl Heavy Plus 805 has been used heavily in the Amdahl program and we look forward to using 949 AI as well.



Lot 50

AMDAHL HEAVY DUTY 918

BD: 1/10/19 Reg No: 19493972 Tattoo: 918

| | | |
|---------------------------|------------------------------|------|
| W H S LIMELIGHT 64V | MYTTY IN FOCUS | CW |
| AMDAHL'S HEAVY DUTY 323 | W H S PREDESTINED LASS 77T | 49 |
| D R BLACKBIRD 133 | S A V FINAL ANSWER 0035 | Marb |
| ANGUS | D R BLACKBIRD 2511 | 0.48 |
| CB BLOCK PARTY 156 | WERNER WAR PARTY 2417 | RE |
| AMDAHL JD MISS BP 026-581 | CB 965 MAINLINE | 0.53 |
| AMDAHL JD MISS ML 821 026 | O C C MISSING LINK 830M | |
| | AMDAHL JD NIGHTWATCH 679-821 | |

| CED | BW | WW | YW | SC | Milk | SW | SF | SB |
|-----|------|-----|------|-------|------|-----|-----|------|
| +0 | +3.2 | +74 | +120 | +1.79 | +23 | +70 | +97 | +147 |

| | | |
|---|---------------------|-----------------|
| BW: 92 | Adj. WW: 791 | WWR: 106 |
| 1-5 Star Rating • C/E: 3-5 Hfirs/1-2 Cows | | |
| C/E | Fleshing | Disposition |
| 1 | 4 | 4 |

- A big, growthy bull with extra size, length and depth of body is this Heavy Duty son 918. He will sire the kind of feeder cattle that will grow, gain and top the market. He ranks in the top 4% of the breed for scrotal, top 5% for WW and the top 15% for YW, RADG and SF. 918 earned an impressive 205 day weight of 791 lbs for a weaning ratio of 107.
- His young, promising dam is off to a great start, earning a weaning ratio of 101 on her three calves.



LOT 50 DAM: AMDAHL JD MISS BP 026-581



Amdahl's Heavy Duty sons

Lot 51

AMDAHL HEAVY DUTY 991

BD: 1/27/19 Reg No: 19493989 Tattoo: 991

| | | |
|---|---|--|
| W H S LIMELIGHT 64V AMDAHL'S HEAVY DUTY 323 D R BLACKBIRD 133 | MYTTY IN FOCUS W H S PREDESTINED LASS 77T S A V FINAL ANSWER 0035 D R BLACKBIRD 2511 CONNEALY CONSENSUS 7229 D 104 MONIQUE R585 G A R TRAVELER 1489 P A R TRAVELING WESTWIND D30 | CW 40 Marb 0.57 RE 0.59 |
|---|---|--|

| CED | BW | WW | YW | SC | Milk | \$W | \$F | \$B |
|-----|------|-----|------|-------|------|-----|-----|------|
| +8 | +0.7 | +64 | +105 | +1.55 | +28 | +76 | +75 | +129 |

| | | | |
|---------------|---------------------|-----------------|---|
| BW: 80 | Adj. WW: 762 | WWR: 103 | 1-5 Star Rating • C/E: 3-5 Hfirs/1-2 Cows |
| | | | C/E Flething Disposition |
| | | | 3 4 4 |

• Could be used on heifers. 991 represents what his sire, Heavy Duty 323 does best. Deep-bodied cattle that push the scale down.



LOT 53 DAM: S A 322 GLORY 681 339

Lot 52

AMDAHL HEAVY DUTY 980

BD: 1/24/19 Reg No: 19493986 Tattoo: 980

| | | |
|---|--|--|
| W H S LIMELIGHT 64V AMDAHL'S HEAVY DUTY 323 D R BLACKBIRD 133 | MYTTY IN FOCUS W H S PREDESTINED LASS 77T S A V FINAL ANSWER 0035 D R BLACKBIRD 2511 O C C HOMER 650H P A R TRAVELING EMBLAZON 333 WK DATELINE 7270 ANKONY ERINA T756 | CW 52 Marb 0.38 RE 0.50 |
|---|--|--|

| CED | BW | WW | YW | SC | Milk | \$W | \$F | \$B |
|-----|------|-----|------|-------|------|-----|------|------|
| +9 | +1.3 | +66 | +121 | +0.68 | +21 | +60 | +114 | +155 |

| | | | |
|---------------|---------------------|----------------|---|
| BW: 83 | Adj. WW: 732 | WWR: 99 | 1-5 Star Rating • C/E: 3-5 Hfirs/1-2 Cows |
| | | | C/E Flething Disposition |
| | | | 2 4 4 |

• This Heavy Duty sonic deep ribbed and offers exceptional docility. He is backed by some of the top females in the Amdahl program.

Lot 53

AMDAHL HEAVY DUTY 927

BD: 1/12/19 Reg No: 19493976 Tattoo: 927

| | | |
|---|---|--|
| W H S LIMELIGHT 64V AMDAHL'S HEAVY DUTY 323 D R BLACKBIRD 133 | MYTTY IN FOCUS W H S PREDESTINED LASS 77T S A V FINAL ANSWER 0035 D R BLACKBIRD 2511 O C C GLORY 950G S A 19 TRAVELER 306 906 O C C HELMSMAN 880H S A 353 TRAVELER 872 546 | CW 17 Marb 0.59 RE 0.40 |
|---|---|--|

| CED | BW | WW | YW | SC | Milk | \$W | \$F | \$B |
|-----|------|-----|-----|-------|------|-----|-----|------|
| +10 | -0.4 | +39 | +66 | +0.36 | +32 | +54 | +59 | +111 |

| | | | |
|---------------|---------------------|----------------|---|
| BW: 75 | Adj. WW: 633 | WWR: 85 | 1-5 Star Rating • C/E: 3-5 Hfirs/1-2 Cows |
| | | | C/E Flething Disposition |
| | | | 5 4 4 |

• Recommended for heifers. This Heavy Duty son will certainly add longevity to his future cow herd. 927 is backed by some of the greatest cows to grace the pastures in the Amdahl program.

• His dam, Glory 681 is a well-made, perfect uddered OCC Glory granddaughter that has been a very high producing female.



We use VitaFerm products in our program and encourage our bull customers to continue using these great products. It is essential to any successful cattle operation to have a high quality and consistent mineral and supplement program.

Call Tim or JD for your future VitaFerm needs

PAHR Yeti B5 sons



PAHR YETI B5

| | | | |
|----------------------------|-----------------------------|------------|--------|
| BD: 08/19/2015 | Reg No: *18323124 | Tattoo: B5 | CW |
| BASIN PAYWEIGHT 0065 | VERMILION PAYWEIGHT J847 | | +70 |
| BASIN PAYWEIGHT 1682 | BASIN LUCY 3829 | | Marb |
| 21AR O LASS 7017 | HARB PENDLETON 765 J H | | +0.62 |
| | 21AR O LASS F24A | | RE |
| RITO 9Q20 OF RITA 5F56 GHM | GARDENS HIGHMARK | | +0.54 |
| PAHR RITA Q28 OF 0151 9Q20 | RITA 5F56 OF 1198 FD | | Fat |
| P A R LADY COMMITMENT 0151 | G A R COMMITMENT | | +0.063 |
| | BRR RIGHT TIME MS ERIE 9915 | | |

| CED | BW | WW | YW | SC | Milk | SW | SF | \$B |
|-----|------|-----|------|-------|------|-----|------|------|
| +11 | +0.7 | +77 | +137 | -0.10 | +24 | +81 | +104 | +150 |

PAHR Yeti is a very popular Pay Weight 1682 son that is backed by tremendous females and adds depth of rib.



**LOT
54**

**Lot
54**

AMDAHL RANGE BOSS 904

BD: 1/5/19 Reg No: 19502470 Tattoo: 904

| | | |
|-----------------------------|------------------------------|------|
| BASIN PAYWEIGHT 1682 | BASIN PAYWEIGHT 0065 | CW |
| PAHR YETI B5 | 21AR O LASS 7017 | 26 |
| PAHR RITA Q28 OF 0151 9Q20 | RITO 9Q20 OF RITA 5F56 GHM | Marb |
| ANGUS | P A R LADY COMMITMENT 0151 | 0.44 |
| SA 652 MISSING LINK 848 620 | SA 830M MISSING LINK 652 325 | RE |
| AMDAHL'S BLACKBIRD 133-410 | S A 841 ANCHOR 620 075 | 0.14 |
| D R BLACKBIRD 133 | S A V FINAL ANSWER 0035 | |
| | D R BLACKBIRD 2511 | |

| CED | BW | WW | YW | SC | Milk | SW | SF | \$B |
|-----|------|-----|-----|-------|------|-----|-----|-----|
| +12 | -1.3 | +53 | +88 | -0.32 | +25 | +66 | +55 | +86 |

| BW: 82 | Adj. WW: 746 | WWR: 100 |
|---|---------------------|-----------------|
| 1-5 Star Rating • C/E: 3-5 Hfirs/1-2 Cows | | |
| C/E | Fleshing | Disposition |
| 2 | 5 | 5 |



**AMDAHL'S
BLACKBIRD
133-410**
DAM OF LOT 54

- Amdahl Range Boss 904 is living up to his name. This massive, deep bodied, easy-fleshing performance bull out of Yeti is certainly one of the best ones to date. His full brother was sold to Brett Heath in the February 2019 sale for \$6,500.
- His dam, Amdahl Blackbird 410 has earned a weaning ratio of 104 on her last four bulls.
- If you are looking for a big performance bull with lots of maternal power, Range Boss is the one.

PAHR Yeti B5 sons



Lot 55 AMDAHL YETI SUPREME 928

| | | | |
|----------------------------|-----------------------------|----------------------------|-------------|
| BD: 1/12/19 | | Reg No: 19502467 | Tattoo: 928 |
| BASIN PAYWEIGHT 1682 | PAHR YETI B5 | BASIN PAYWEIGHT 0065 | CW |
| PAHR RITA Q28 OF 0151 9Q20 | ANGUS | 21AR O LASS 7017 | 36 |
| BUSHES CONTAGIOUS 669 | AMDAHL MISS PRIDE 5043-5159 | RITO 9Q20 OF RITA 5F56 GHM | Marb |
| R K MISS DESIGN PRIDE 7 | | P A R LADY COMMITMENT 0151 | 0.68 |
| | | KESSLERS FRONTMAN ROOT | RE |
| | | BUSHES FREEDOM GAL 9810 | 0.13 |
| | | BUSHES GRAND STAND | |
| | | R K MISS EXT PRIDE 12 | |

| CED | BW | WW | YW | SC | Milk | SW | SF | SB |
|------------------------------|------|----------|-----|-------------|------|---|-----|------|
| +8 | +1.0 | +53 | +93 | +0.00 | +29 | +62 | +67 | +111 |
| BW: 83 Adj. WW: 802 WWR: 108 | | | | | | 1-5 Star Rating • C/E: 3-5 Hrs/1-2 Cows | | |
| C/E | | Fleshing | | Disposition | | | | |
| 2 | | 5 | | 4 | | | | |

• A thick, muscular, easy-fleshing beef bull by Yeti earned a whopping 205 day weight of 802 lbs for a weaning ratio of 108. Yeti Supreme 928 is a high marbling, bull that will add lots of stoutness to his future herd.



Lot 56 AMDAHL YETI 910

| | | | |
|----------------------------|--------------------------|------------------------------|-------------|
| BD: 1/7/19 | | Reg No: 19502464 | Tattoo: 910 |
| BASIN PAYWEIGHT 1682 | PAHR YETI B5 | BASIN PAYWEIGHT 0065 | CW |
| PAHR RITA Q28 OF 0151 9Q20 | ANGUS | 21AR O LASS 7017 | 53 |
| AMDAHL'S ALL AMERICAN 324 | AMDAHL MISS AAA 471-7140 | RITO 9Q20 OF RITA 5F56 GHM | Marb |
| AMDAHL MISS BP 154-471 | | P A R LADY COMMITMENT 0151 | 0.34 |
| | | MYTTY IN FOCUS | RE |
| | | D R QUEEN 127 | 0.38 |
| | | CB BLOCK PARTY 156 | |
| | | AMDAHL MISS HOMER62 2170-154 | |

| CED | BW | WW | YW | SC | Milk | SW | SF | SB |
|-----------------------------|------|----------|------|-------------|------|---|-----|------|
| +10 | +1.3 | +63 | +112 | +0.85 | +24 | +68 | +93 | +125 |
| BW: 76 Adj. WW: 718 WWR: 97 | | | | | | 1-5 Star Rating • C/E: 3-5 Hrs/1-2 Cows | | |
| C/E | | Fleshing | | Disposition | | | | |
| 4 | | 4 | | 4 | | | | |

• Recommended for heifers. 910 is a well balance Yeti son that checks all the boxes. Yeti 910 is very deep ribbed and offers lots of eye appeal.
• His dam, Amdahl Miss AAA 7140 is a young All American sired daughter that offers great udder structure and femininity. She is off to a great start here.

Lot 57 AMDAHL YETI 902

| | | | |
|----------------------------|--------------|----------------------------|-------------|
| BD: 1/1/19 | | Reg No: 19502472 | Tattoo: 902 |
| BASIN PAYWEIGHT 1682 | PAHR YETI B5 | BASIN PAYWEIGHT 0065 | CW |
| PAHR RITA Q28 OF 0151 9Q20 | ANGUS | 21AR O LASS 7017 | 42 |
| TC ABERDEEN 759 | D R LADY 114 | RITO 9Q20 OF RITA 5F56 GHM | Marb |
| D R LADY 5036 | | P A R LADY COMMITMENT 0151 | 0.69 |
| | | C R A BEXTOR 872 5205 608 | RE |
| | | TC BLACKBIRD 4034 | 0.40 |
| | | DR COLE COMMITMENT | |
| | | D R LADY 2590 | |

| CED | BW | WW | YW | SC | Milk | SW | SF | SB |
|-----------------------------|------|----------|-----|-------------|------|---|-----|------|
| +4 | +1.7 | +56 | +97 | +0.73 | +32 | +74 | +88 | +137 |
| BW: 75 Adj. WW: 737 WWR: 99 | | | | | | 1-5 Star Rating • C/E: 3-5 Hrs/1-2 Cows | | |
| C/E | | Fleshing | | Disposition | | | | |
| 4 | | 4 | | 4 | | | | |

• A strong topped bull with plenty of muscle matched with a herd improving EPD profile. This 902 bull is out of a highly proven dam DR 114.
• His Pathfinder dam has earned a weaning ratio of 104 on her six calves. If you are looking for a herd sire that comes from a very calving ease, high producing female, this is the one.



Big thanks to Adrian Linberg for all his hard work and long hours

- PAHR Yeti B5/ HA Primecut sons -

Lot 58 **AMDAHL YETI 914**
 BD: 1/8/19 Reg No: 19502471 Tattoo: 914

| | | |
|----------------------------------|------------------------------|------|
| BASIN PAYWEIGHT 1682 | BASIN PAYWEIGHT 0065 | CW |
| PAHR YETI B5 | 21AR O LASS 7017 | 29 |
| ANGUS PAHR RITA Q28 OF 0151 9Q20 | RITO 9Q20 OF RITA 5F56 GHM | Marb |
| SA 652 MISSING LINK 848 620 | P A R LADY COMMITMENT 0151 | 0.51 |
| AMDAHL MISS OCC 747-402 | SA 830M MISSING LINK 652 325 | RE |
| O C C MISS NEWSLINE 747W | S A 841 ANCHOR 620 075 | 0.37 |
| | O C C TOTAL 616T | |
| | KSU MISS NEWSLINE 7197 | |

| CED | BW | WW | YW | SC | Milk | SW | SF | SB |
|-----|------|-----|-----|-------|------|-----|-----|------|
| +8 | +2.0 | +52 | +93 | +0.07 | +26 | +57 | +62 | +105 |

| | | |
|---|---------------------|----------------|
| BW: 86 | Adj. WW: 666 | WWR: 90 |
| 1-5 Star Rating • C/E: 3-5 Hfhrs/1-2 Cows | | |
| C/E | Fleshing | Disposition |
| 2 | 4 | 4 |

- Amdahl Yeti 914 is another standout PAHR Yeti son that offers exceptional thickness and correctness.
- His dam, Amdahl Miss 402 is one of the most easy-fleshing females that also has impressed us with her breed back ability. The ability to always breed back first cycle is one of the most profitable traits to any cowherd.



**AMDAHL MISS
OCC 747-402**
DAM OF LOT 58

Lot 59 **AMDAHL YETI 9109**
 BD: 2/5/19 Reg No: 19502469 Tattoo: 9109

| | | |
|----------------------------------|-----------------------------|-------|
| BASIN PAYWEIGHT 1682 | BASIN PAYWEIGHT 0065 | CW |
| PAHR YETI B5 | 21AR O LASS 7017 | 50 |
| ANGUS PAHR RITA Q28 OF 0151 9Q20 | RITO 9Q20 OF RITA 5F56 GHM | Marb |
| CONNEALY CAPITALIST 028 | P A R LADY COMMITMENT 0151 | -0.07 |
| AMDAHL MISS CAPITAL 7197-640 | S A V FINAL ANSWER 0035 | RE |
| KSU MISS NEWSLINE 7197 | PRIDES PITA OF CONANGA 8821 | 0.79 |
| | LEMMON NEWSLINE C804 | |
| | K S U MISS 602C 3198 | |

| CED | BW | WW | YW | SC | Milk | SW | SF | SB |
|-----|------|-----|------|-------|------|-----|-----|------|
| +9 | +0.7 | +60 | +109 | +0.19 | +26 | +68 | +96 | +116 |

| | | |
|---|---------------------|----------------|
| BW: 74 | Adj. WW: 722 | WWR: 97 |
| 1-5 Star Rating • C/E: 3-5 Hfhrs/1-2 Cows | | |
| C/E | Fleshing | Disposition |
| 4 | 4 | 4 |

- Recommended for heifers. This big ribeye Yeti son is a well-balanced bull both phenotypically and with his EPDs.

- His dam is a nice uddered, beautiful Capitalist 028 daughter that goes back to one of the most proven females on the ranch: Miss Newsline 7197.



HA PRIME CUT 4493
 BD: 02/17/2014 Reg No: *17943466 Tattoo: 4493

| | | | |
|------------------------|------------------------|------------------------------|--------|
| TC FRANKLIN 619 | AAA 16957718 | TC TOTAL 410 | CW |
| VERMILION SIRLOIN | VERMILION LASS 8482 | TC MARCIA 1069 | +46 |
| HA PROGRAM 5652 | HA MISS BLACKCAP 9127 | VERMILION 7078 DATELINE N539 | Marb |
| H A MISS BLACKCAP 1250 | H A MISS BLACKCAP 1250 | VERMILION LASS 5289 | +0.34 |
| | | HA FUTURE DIRECTION 3540 | RE |
| | | HA BLACKCAP LADY 2782 | +0.92 |
| | | TC TRADEMARK 987 | Fat |
| | | H A MISS BLACKCAP 5087 | -0.019 |

| CED | BW | WW | YW | SC | Milk | SW | SF | SB |
|-----|------|-----|------|-------|------|-----|-----|------|
| +8 | +1.5 | +73 | +121 | +1.29 | +21 | +71 | +96 | +142 |

Primecut sires consistent depth of body with unmatched eye appeal.

Lot 60 **AMDAHL PRIME CUT 9101**
 BD: 1/31/19 Reg No: 19501057 Tattoo: 9101

| | | |
|------------------------------|----------------------------|------|
| VERMILION SIRLOIN | TC FRANKLIN 619 | CW |
| HA PRIME CUT 4493 | VERMILION LASS 8482 | 30 |
| ANGUS HA MISS BLACKCAP 9127 | HA PROGRAM 5652 | Marb |
| AMDAHL'S MVP 040 | H A MISS BLACKCAP 1250 | 0.66 |
| AMDAHL MISS DIXIE 060-487 | O C C LINEBRED 661L | RE |
| AMDAHL'S MISS DIXIE 2138 060 | P A R HEAVY QUEEN RITO 531 | 0.79 |
| | P A R HOMER 62 | |
| | K S U MISS ALLIANCE 2138 | |

| CED | BW | WW | YW | SC | Milk | SW | SF | SB |
|-----|------|-----|------|-------|------|-----|-----|------|
| +3 | +2.3 | +61 | +101 | +1.04 | +32 | +74 | +55 | +114 |

| | | |
|---|---------------------|-----------------|
| BW: 84 | Adj. WW: 793 | WWR: 107 |
| 1-5 Star Rating • C/E: 3-5 Hfhrs/1-2 Cows | | |
| C/E | Fleshing | Disposition |
| 2 | 5 | 4 |

- This Prime Cut son has certainly been at the top of his game since birth earning him a 205 day weight of nearly 800 lbs for a weaning ratio of 107.



LOT 60

HA Primecut sons

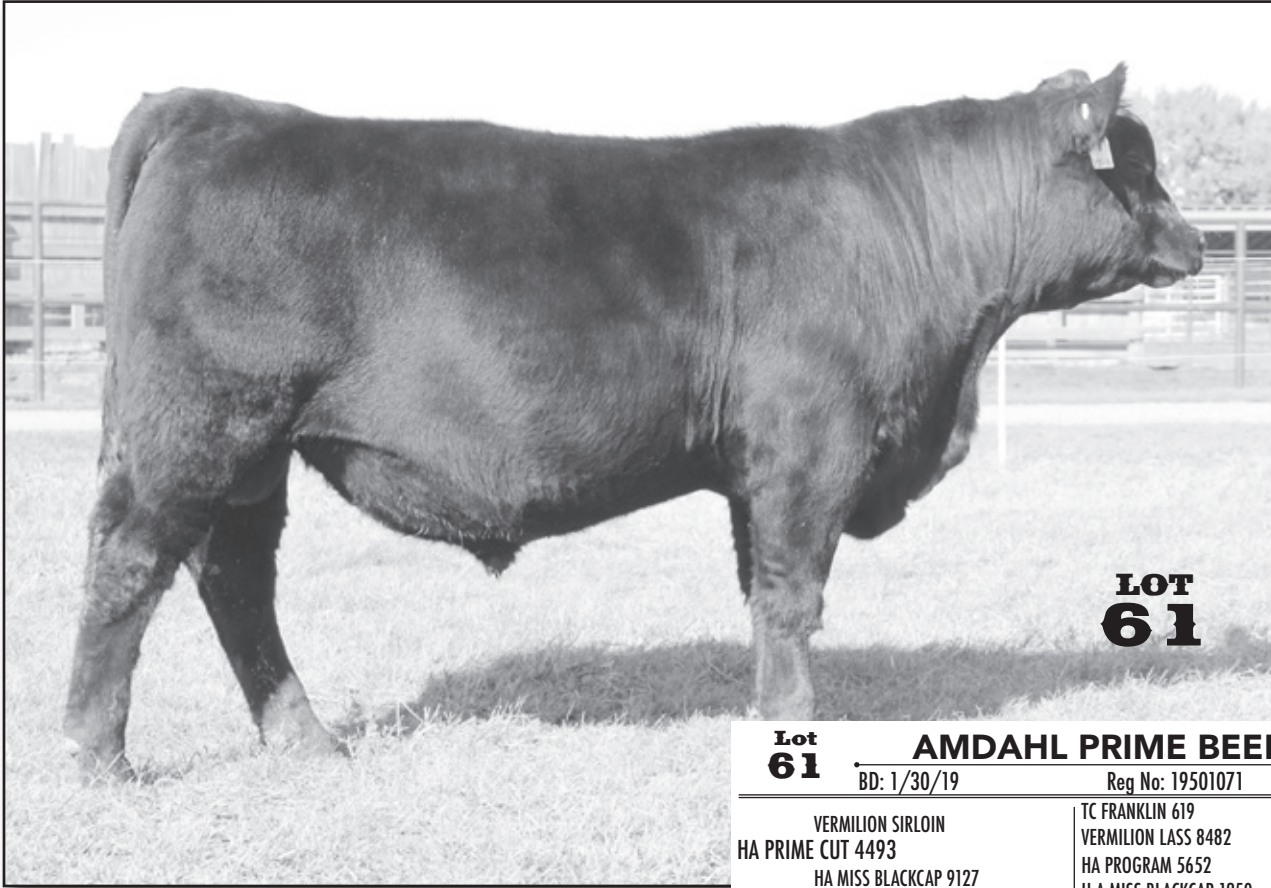

- Prime Beef 9100 is easy to spot with his exceptional thickness and muscle structure. He weaned off at 767 lbs without creep feed for a weaning ratio of 104.
- His dam, Amdahl JD 026 has earned Pathfinder status and has an outstanding weaning ratio of 102 on her eight calves.

Lot 61 **AMDAHL PRIME BEEF 9100**
 BD: 1/30/19 Reg No: 19501071 Tattoo: 9100

| | | |
|------------------------------|------------------------------|------|
| VERMILION SIRLOIN | TC FRANKLIN 619 | CW |
| HA PRIME CUT 4493 | VERMILION LASS 8482 | 50 |
| HA MISS BLACKCAP 9127 | HA PROGRAM 5652 | Marb |
| ANGUS | H A MISS BLACKCAP 1250 | 0.23 |
| O C C MISSING LINK 830M | O C C HEADLINER 661H | RE |
| AMDAHL JD MISS ML 821 026 | O C C DIXIE ERICA 946K | 0.73 |
| AMDAHL JD NIGHTWATCH 679-821 | JAUER NIGHT WATCH 3227 619 | |
| | JAUER PICTURE PERFECT 31 679 | |

| CED | BW | WW | YW | SC | Milk | \$W | \$F | \$B |
|-----|------|-----|------|-------|------|-----|------|------|
| +5 | +2.8 | +64 | +122 | +0.91 | +18 | +51 | +111 | +150 |

| | | |
|---------------|---------------------|-----------------|
| BW: 82 | Adj. WW: 767 | WWR: 103 |
|---------------|---------------------|-----------------|

| 1-5 Star Rating • C/E: 3-5 Hfhrs/1-2 Cows | | |
|---|----------|-------------|
| C/E | Fleshing | Disposition |
| 2 | 5 | 4 |

Lot 62 **AMDAHL PRIME CUT 963**
 BD: 1/19/19 Reg No: 19501062 Tattoo: 963

| | | |
|-----------------------|---------------------------|------|
| VERMILION SIRLOIN | TC FRANKLIN 619 | CW |
| HA PRIME CUT 4493 | VERMILION LASS 8482 | 44 |
| HA MISS BLACKCAP 9127 | HA PROGRAM 5652 | Marb |
| ANGUS | H A MISS BLACKCAP 1250 | 0.35 |
| AMDAHL'S EMBAZON 0005 | S A 854E EMBLAZON 419 625 | RE |
| AMDAHL EMMA 144-445 | S A 1131 HERCULES 326 461 | 0.44 |
| D R EMMA 144 | D R BANDO 854 | |
| | D R EMMA 803 | |

| CED | BW | WW | YW | SC | Milk | \$W | \$F | \$B |
|-----|------|-----|------|-------|------|-----|-----|------|
| +6 | +1.5 | +67 | +111 | +1.07 | +27 | +74 | +90 | +128 |

| | | |
|---------------|---------------------|-----------------|
| BW: 70 | Adj. WW: 741 | WWR: 100 |
|---------------|---------------------|-----------------|

| 1-5 Star Rating • C/E: 3-5 Hfhrs/1-2 Cows | | |
|---|----------|-------------|
| C/E | Fleshing | Disposition |
| 3 | 4 | 4 |

- Amdahl Prime Cut 963 is a masculine, strong topped bull with plenty of looks and style. He was a twin to a heifer and still earned a large weaning weight as the mother raised both of them.
- His dam, Amdahl Emma 445 is a powerhouse female sired by Amdahl's Emblazon 0005. She has earned a weaning ratio of 103 on her five calves.

Lot 63 **AMDAHL PRIMETIME 959**
 BD: 1/19/19 Reg No: 19501052 Tattoo: 959

| | | |
|-----------------------------|----------------------------|------|
| VERMILION SIRLOIN | TC FRANKLIN 619 | CW |
| HA PRIME CUT 4493 | VERMILION LASS 8482 | 21 |
| HA MISS BLACKCAP 9127 | HA PROGRAM 5652 | Marb |
| ANGUS | H A MISS BLACKCAP 1250 | 0.47 |
| CONNEALY BLACK GRANITE | CONNEALY CONSENSUS 7229 | RE |
| AMDAHL'S MISS BLAZE 041-733 | EUR A ELGA OF CONANGA 9109 | 0.59 |
| AMDAHL'S MISS BLAZE 272 041 | O C C LINEBRED 661L | |
| | P A R HEAVY BLAZE 272 | |

| CED | BW | WW | YW | SC | Milk | \$W | \$F | \$B |
|-----|------|-----|-----|-------|------|-----|-----|------|
| +14 | +0.6 | +51 | +86 | +1.10 | +26 | +61 | +61 | +107 |

| | | |
|---------------|---------------------|----------------|
| BW: 75 | Adj. WW: 639 | WWR: 86 |
|---------------|---------------------|----------------|

| 1-5 Star Rating • C/E: 3-5 Hfhrs/1-2 Cows | | |
|---|----------|-------------|
| C/E | Fleshing | Disposition |
| 5 | 4 | 4 |

- Primetime 959 is valuable calving-ease bull with herd bull potential. A ranchers kind of bull backed by generations of highly productive dams that have also earned Pathfinder status. He is a slam dunk calving-ease bull with his +13 for his CED.
- His dam, Miss Blaze 733 is a highly attractive Black Granite daughter that will soon join the donor pen.

Amdahl's Landmark 712 sons



AMDAHL LANDMARK 712

BD: 01/11/2017 Reg No: 18938548 Tattoo: 712

CB BLOCK PARTY 156
AMDAHLS BLOCK PARTY 557 AAA 18315612
D R QUEEN 127

AMDAHL'S ULTIMATE 802
AMDAHL MISS ULTIMATE747W-103 AAA #17183570
O C C MISS NEWSLINE 747W

WERNER WAR PARTY 2417
CB 965 MAINLINE
S A V FINAL ANSWER 0035
D R QUEEN 7036
O C C LINEBRED 661L
P A R ERIKA'S TRAVELER 52
O C C TOTAL 616T
KSU MISS NEWSLINE 7197

| | |
|------|--------|
| CW | +69 |
| Marb | -0.20 |
| RE | +0.53 |
| Fat | -0.038 |

| CED | BW | WW | YW | SC | Milk | SW | SF | SB |
|-----|------|-----|------|-------|------|-----|------|------|
| +11 | -0.2 | +80 | +135 | +1.42 | +21 | +83 | +109 | +125 |

Landmark 712 is backed by some of the best females to walk the pastures in the Amdahl program. He adds length of body, is deep ribbed and has second to none fleshing-ability.



Lot 64

AMDAHL LANDMARK PLUS 964

BD: 1/19/19 Reg No: 19493984 Tattoo: 964

AMDAHLS BLOCK PARTY 557
AMDAHL LANDMARK 712
AMDAHL MISS ULTIMATE747W-103
ANGUS
BVC AVIATOR 4007
AMDAHL LADY BEULAH 419-6105
AMDAHL LADY BEULAH 128-419

CB BLOCK PARTY 156
D R QUEEN 127
AMDAHL'S ULTIMATE 802
O C C MISS NEWSLINE 747W
MUSGRAVE AVIATOR
BVC ROGUE PRIDE CC7 228
CB BLOCK PARTY 156
D R LADY BEULAH 128

| | |
|------|------|
| CW | 69 |
| Marb | 0.19 |
| RE | 0.58 |

| CED | BW | WW | YW | SC | Milk | SW | SF | SB |
|-----|------|-----|------|-------|------|-----|------|------|
| +6 | +2.0 | +85 | +138 | +1.75 | +22 | +87 | +106 | +141 |

| | | | | | |
|--------|--------------|----------|---|--|--|
| BW: 80 | Adj. WW: 864 | WWR: 116 | 1-5 Star Rating • C/E: 3-5 Hrs/1-2 Cows | | |
| C/E | | Fleshing | Disposition | | |
| 3 | | 5 | 5 | | |

- Landmark Plus 964 is an attractive, super fronted bull with length, thickness, muscle and superior structure. 964 embodies what we strive for in our program. He earned a 205 day weight of 864 lbs for a weaning ratio of 117. This leadoff Landmark son will certainly sire the type of feeder cattle to raise the cowman's bottom line.
- His dam Amdahl Lady Beulah 6105 comes from a long line of highly productive females. She is certainly off to a great start here.

Amdahl's Landmark 712 sons

Lot 65 **AMDAHL LANDMARK 936**

BD: 1/14/19 Reg No: 19493979 Tattoo: 936

| | | |
|------------------------------|--------------------------|------|
| AMDAHLS BLOCK PARTY 557 | CB BLOCK PARTY 156 | CW |
| AMDAHL LANDMARK 712 | D R QUEEN 127 | 42 |
| AMDAHL MISS ULTIMATE747W-103 | AMDAHL'S ULTIMATE 802 | Marb |
| ANGUS | O C C MISS NEWSLINE 747W | 0.60 |
| SCHELSKE'S CONSENSUS 2327A | CONNEALY CONSENSUS 7229 | RE |
| AMDAHL MISS ELBA 546-6178 | D 104 MONIQUE R585 | 0.47 |
| S T MISS HOTLINE ELBA E 9 | BUSH'S HOT LINE 579 | |
| | R K MISS FAME ELBA E-11A | |

| CED | BW | WW | YW | SC | Milk | \$W | \$F | \$B |
|---|------|-----|--------------|-------|------|-------------|-----|------|
| +8 | +0.6 | +66 | +113 | +1.55 | +26 | +74 | +71 | +123 |
| 1-5 Star Rating • C/E: 3-5 Hfhrs/1-2 Cows | | | | | | | | |
| BW: 80 | | | Adj. WW: 675 | | | WWR: 91 | | |
| C/E | | | Fleshing | | | Disposition | | |
| 4 | | | 3 | | | 3 | | |

- Recommended for heifers. Landmark 936 is sired by Landmark 712 that was our second highest selling bull in our 2018 sale, purchased by Millar Angus and Kelly Kinsley. He was a twin and his dam raised both of them and he still earned a weaning weight of 675 lbs.
- His dam is a hard working Consensus granddaughter that weaned off 1289 lbs with her two calves this year.



Lot 66 **AMDAHL LANDMARK 944**

BD: 1/16/19 Reg No: 19493980 Tattoo: 944

| | | |
|------------------------------|--------------------------|-------|
| AMDAHLS BLOCK PARTY 557 | CB BLOCK PARTY 156 | CW |
| AMDAHL LANDMARK 712 | D R QUEEN 127 | 53 |
| AMDAHL MISS ULTIMATE747W-103 | AMDAHL'S ULTIMATE 802 | Marb |
| ANGUS | O C C MISS NEWSLINE 747W | -0.15 |
| BVC AVIATOR 4007 | MUSGRAVE AVIATOR | RE |
| AMDAHL PRIDE AVIATOR 996-637 | BVC ROGUE PRIDE CC7 228 | 0.47 |
| SK MISS OREILLY PRIDE 16 | BUSH'S SURE REWARD 27 | |
| | S T MISS HOMER PRIDE 1 | |

| CED | BW | WW | YW | SC | Milk | \$W | \$F | \$B |
|---|------|-----|--------------|-------|------|-------------|------|------|
| +11 | -0.3 | +65 | +112 | +1.32 | +19 | +64 | +108 | +124 |
| 1-5 Star Rating • C/E: 3-5 Hfhrs/1-2 Cows | | | | | | | | |
| BW: 69 | | | Adj. WW: 631 | | | WWR: 100 | | |
| C/E | | | Fleshing | | | Disposition | | |
| 5 | | | 4 | | | 4 | | |

- Recommended for heifers. 944 is a maternal, calving-ease Landmark 712 son that will certainly sire females that are the cowman's kind. His mother died when he was two months of age, so he had to finish raising himself.

Lot 67 **AMDAHL LANDMARK 909**

BD: 1/7/19 Reg No: 19493970 Tattoo: 909

| | | |
|-------------------------------|------------------------------|------|
| AMDAHLS BLOCK PARTY 557 | CB BLOCK PARTY 156 | CW |
| AMDAHL LANDMARK 712 | D R QUEEN 127 | 47 |
| AMDAHL MISS ULTIMATE747W-103 | AMDAHL'S ULTIMATE 802 | Marb |
| ANGUS | O C C MISS NEWSLINE 747W | 0.12 |
| VIN-MAR CONSENSUS 2616 | CONNEALY CONSENSUS 7229 | RE |
| AMDAHL MISS CONSENSUS543-6184 | COR BLACKCAP 6224 Z38 MIDLND | 0.10 |
| PAR BROADSIDE ECHELON 543 | P A R DAKOTA BROADSIDE 261 | |
| | P A R ERICA'S ECHELON 301 | |

| CED | BW | WW | YW | SC | Milk | \$W | \$F | \$B |
|---|------|-----|--------------|-------|------|-------------|-----|-----|
| +6 | +1.3 | +69 | +114 | +0.82 | +21 | +74 | +75 | +95 |
| 1-5 Star Rating • C/E: 3-5 Hfhrs/1-2 Cows | | | | | | | | |
| BW: 70 | | | Adj. WW: 774 | | | WWR: 104 | | |
| C/E | | | Fleshing | | | Disposition | | |
| 4 | | | 3 | | | 4 | | |

- This Landmark son offers a great balance of EPDs and maternal strength. He ranks in the top 15% of the breed for \$W which is a weaning weight EPD that is crucial to the cattleman's bottom line profit.

Lot 68 **AMDAHL LANDMARK 985**

BD: 1/25/19 Reg No: 19493987 Tattoo: 985

| | | |
|------------------------------|------------------------------|------|
| AMDAHLS BLOCK PARTY 557 | CB BLOCK PARTY 156 | CW |
| AMDAHL LANDMARK 712 | D R QUEEN 127 | 33 |
| AMDAHL MISS ULTIMATE747W-103 | AMDAHL'S ULTIMATE 802 | Marb |
| ANGUS | O C C MISS NEWSLINE 747W | 0.46 |
| BVC AVIATOR 4007 | MUSGRAVE AVIATOR | RE |
| AMDAHL MISS AVIATOR471-699 | BVC ROGUE PRIDE CC7 228 | 0.30 |
| AMDAHL MISS BP 154-471 | CB BLOCK PARTY 156 | |
| | AMDAHL MISS HOMER62 2170-154 | |

| CED | BW | WW | YW | SC | Milk | \$W | \$F | \$B |
|---|------|-----|--------------|-------|------|-------------|-----|------|
| +12 | -0.7 | +50 | +87 | +1.66 | +23 | +55 | +64 | +105 |
| 1-5 Star Rating • C/E: 3-5 Hfhrs/1-2 Cows | | | | | | | | |
| BW: 75 | | | Adj. WW: 647 | | | WWR: 93 | | |
| C/E | | | Fleshing | | | Disposition | | |
| 5 | | | 4 | | | 4 | | |

- Recommended for heifers. 985 is a moderate Landmark 712 son that is built for longevity.

Lot 69 **AMDAHL MR ARMORY 998**

BD: 1/30/19 Reg No: 19501040 Tattoo: 998

| | | |
|------------------------------|----------------------------|------|
| CONNEALY ARSENAL 2174 | CONNEALY PACKER 547 | CW |
| CONNEALY ARMORY | BLACK RICE OF CONANGA 9529 | 33 |
| EBBA OF CONANGA 808 | DALEBANKS CENTENNIAL 2526 | Marb |
| ANGUS | E B A OF CONANGA 819 | 0.50 |
| O C C TRANSFORMATION 680T | O C C FOCUS 813F | RE |
| PAR TRANSFORMING BROADSIDE83 | O C C DIXIE ERICA 603N | 0.39 |
| P A R BLAZING BROADSIDE 78 | O C C BROADSIDE 876B | |
| | P A R BLAZING RUBY 78 | |

| CED | BW | WW | YW | SC | Milk | \$W | \$F | \$B |
|---|------|-----|--------------|-------|------|-------------|-----|------|
| +6 | +0.4 | +62 | +110 | +0.59 | +29 | +75 | +77 | +122 |
| 1-5 Star Rating • C/E: 3-5 Hfhrs/1-2 Cows | | | | | | | | |
| BW: 81 | | | Adj. WW: 776 | | | WWR: 104 | | |
| C/E | | | Fleshing | | | Disposition | | |
| 3 | | | 5 | | | 4 | | |

- Mr. Armory 998 is a true beef bull that offers lots of pounds in a moderate frame. He earned a 205 day weight of 776 lbs without creep feed earning him a weaning ratio of 105.
- His dam, Broadside 83 is one of the most profitable and productive females on the ranch. Her breed back is second to none, catching AI every year in the first cycle.



Amdahl's All American sons



AMDAHL'S ALL AMERICAN 324

BD: 03/01/2013 Reg No: 17713871 Tattoo: 324

S A F FOCUS OF E R
MYTTY IN FOCUS AAA # *13880818
MYTTY COUNTESS 906

S A V FINAL ANSWER 0035
D R QUEEN 127 AAA #17440782
D R QUEEN 7036

S A F FAME
G D A R FOREVER LADY 246
SITZ ALLIANCE 6595
BALDRIDGE COUNTESS 357
SITZ TRAVELER 8180
S A V EMULOUS 8145
MOHNE BRUSHPOPPER 353
D R QUEEN 2634

| | |
|------|--------|
| CW | +33 |
| Marb | +0.37 |
| RE | +0.42 |
| Fat | +0.027 |

| CED | BW | WW | YW | SC | Milk | \$W | \$F | \$B |
|-----|------|-----|-----|-------|------|-----|-----|-----|
| +16 | -2.4 | +53 | +91 | +1.80 | +33 | +73 | +59 | +95 |

All American offers exceptional calving-ease with strong maternal values.



Lot 70 AMDAHL AMERICAN ICON 921

BD: 1/11/19 Reg No: 19493973 Tattoo: 921

MYTTY IN FOCUS
AMDAHL'S ALL AMERICAN 324
D R QUEEN 127
ANGUS
S A V PURSUIT 0160
AMDAHL BLACKBIRD ET 460-745
AMDAHL BLACKBIRD 148-460

S A F FOCUS OF E R
MYTTY COUNTESS 906
S A V FINAL ANSWER 0035
D R QUEEN 7036
S A V PIONEER 7301
S A V ABIGALE 5650
G A R PROPHET
D R BLACKBIRD 148

| | |
|------|------|
| CW | 36 |
| Marb | 0.42 |
| RE | 0.64 |

| CED | BW | WW | YW | SC | Milk | \$W | \$F | \$B |
|-----|------|-----|------|-------|------|-----|-----|------|
| +11 | -0.6 | +62 | +108 | +1.08 | +35 | +79 | +60 | +102 |

| | | | | | |
|---------------|---------------------|-----------------|---|----------|-------------|
| BW: 78 | Adj. WW: 760 | WWR: 102 | 1-5 Star Rating • C/E: 3-5 Hfhrs/1-2 Cows | | |
| | | | C/E | Fleshing | Disposition |
| | | | 5 | 4 | 4 |

- Recommended for heifers. This well balanced All American son offers exceptional calving ease with real world performance. 921 is deep ribbed, and will add strong maternal power to his future cow herd.
- His beautiful dam, Amdahl Blackbird 745 comes from the high producing Blackbird cow family. She comes from a long line of donor females.

Lot 71 AMDAHL ALL AMERICAN 999

BD: 1/30/19 Reg No: 19493993 Tattoo: 999

MYTTY IN FOCUS
AMDAHL'S ALL AMERICAN 324
D R QUEEN 127
ANGUS
MUSGRAVE BIG SKY
AMDAHL MISS BIG SKY 025 701
AMDAHL'S MISS 3130 025

S A F FOCUS OF E R
MYTTY COUNTESS 906
S A V FINAL ANSWER 0035
D R QUEEN 7036
CONNEALY EARNAN 076E
SAV PRIMROSE 7861
O C C LINEBRED 661L
K S U MISS 616 3130

| | |
|------|------|
| CW | 18 |
| Marb | 0.19 |
| RE | 0.15 |

| CED | BW | WW | YW | SC | Milk | \$W | \$F | \$B |
|-----|------|-----|-----|-------|------|-----|-----|-----|
| +17 | -2.4 | +44 | +78 | +0.91 | +30 | +58 | +50 | +73 |

| | | | | | |
|---------------|---------------------|----------------|---|----------|-------------|
| BW: 62 | Adj. WW: 641 | WWR: 92 | 1-5 Star Rating • C/E: 3-5 Hfhrs/1-2 Cows | | |
| | | | C/E | Fleshing | Disposition |
| | | | 5 | 4 | 4 |

- Highly recommended for heifers. All American 999 is a five star calving-ease bull that is backed by some of the greatest females on the place.

Connealy Black Granite sons



Black Granite is one of the breeds leading calving-ease sires who is also known for his highly productive females.

CONNELY BLACK GRANITE

| | | | | | | | | |
|--|-------------------|-------------|--------|-------|------|-----|-----|------|
| BD: 01/13/2011 | Reg No: *17028963 | Tattoo: 133 | CW | | | | | |
| CONNEALY CONSENSUS CONNEALY CONSENSUS 7229 AAA # *16447771 BLUE LILLY OF CONANGA 16 | | | +40 | | | | | |
| S A V BISMARCK 5682 EURA ELGA OF CONANGA 9109 AAA #16448837 EURA CAL OF CONANGA 56B | | | Marb | | | | | |
| KMK ALLIANCE 6595 187 BLINDA OF CONANGA 004 WOODHILL ADMIRAL 77K BLUE CASH OF CONANGA 6020 G A R GRID MAKER S A V ABIGALE 0451 CONNEALY BLACK BARON OF SCAR ELGINA OF CONANGA 868 232 | | | +0.32 | | | | | |
| | | | RE | | | | | |
| | | | +0.66 | | | | | |
| | | | Fat | | | | | |
| | | | +0.018 | | | | | |
| CED | BW | WW | YW | SC | Milk | SW | SF | SB |
| +14 | +0.3 | +58 | +98 | +0.94 | +24 | +76 | +92 | +129 |

Lot 72 AMDAHL BLACK GRANITE 947

| | | | |
|---|------------------|-------------|------|
| BD: 1/16/19 | Reg No: 19502259 | Tattoo: 947 | CW |
| CONNEALY CONSENSUS 7229 CONNEALY BLACK GRANITE EURA ELGA OF CONANGA 9109 | | | 37 |
| ANGUS MUSGRAVE BIG SKY AMDAHL DIXIE ERICA 069-619 AMDAHL DIXIE ERICA 711P 069 | | | Marb |
| CONNEALY CONSENSUS BLUE LILLY OF CONANGA 16 S A V BISMARCK 5682 EURA CAL OF CONANGA 56B CONNEALY EARNAN 076E SAV PRIMROSE 7861 P A R HOMER 62 O C C DIXIE ERICA 711P | | | 0.00 |
| | | | RE |
| | | | 0.34 |

| | | | | | | | | |
|---|------|-----|--------------|-------|------|-------------|-----|-----|
| CED | BW | WW | YW | SC | Milk | SW | SF | SB |
| +12 | -0.7 | +50 | +87 | +0.99 | +32 | +68 | +82 | +99 |
| BW: 69 | | | Adj. WW: 709 | | | WWR: 95 | | |
| 1-5 Star Rating • C/E: 3-5 Hrs/1-2 Cows | | | | | | | | |
| C/E | | | Fleshing | | | Disposition | | |
| 5 | | | 5 | | | 5 | | |

- Recommended for heifers. This Black Granite bull offers lots of muscle and rib in a moderate frame. He started out at 69 lbs at birth and ranks in the top 20% for \$Weaned.
- His dam, Amdahl Dixie Erica 619 is a nice uddered female by Big Sky and is off to a great start on her first two calves.

Lot 73 AMDAHL BLACK GRANITE 9103

| | | | |
|--|------------------|--------------|------|
| BD: 2/2/19 | Reg No: 19502260 | Tattoo: 9103 | CW |
| CONNEALY CONSENSUS 7229 CONNEALY BLACK GRANITE EURA ELGA OF CONANGA 9109 | | | 18 |
| ANGUS CB BLOCK PARTY 156 AMDAHL'S TJ MISS BP 907-3105 AMDAHL'S MISS BLAZE 608-907 | | | Marb |
| CONNEALY CONSENSUS BLUE LILLY OF CONANGA 16 S A V BISMARCK 5682 EURA CAL OF CONANGA 56B WERNER WAR PARTY 2417 CB 965 MAINLINE O C C MISSING LINK 830M AMDAHL MISS BLAZE HOMER 608 | | | 0.14 |
| | | | RE |
| | | | 0.59 |

| | | | | | | | | |
|---|------|-----|--------------|-------|------|-------------|-----|-----|
| CED | BW | WW | YW | SC | Milk | SW | SF | SB |
| +5 | +1.6 | +47 | +75 | +0.98 | +28 | +58 | +46 | +78 |
| BW: 83 | | | Adj. WW: 690 | | | WWR: 93 | | |
| 1-5 Star Rating • C/E: 3-5 Hrs/1-2 Cows | | | | | | | | |
| C/E | | | Fleshing | | | Disposition | | |
| 5 | | | 5 | | | 5 | | |

- Black Granite 9103 is a very stylish, well-balanced Black Granite son that will make thick steers and highly sought after replacement heifers.



Lot 74 AMDAHL DAKOTA CHARM 9137

| | | | |
|---|------------------|--------------|------|
| BD: 2/19/19 | Reg No: 19521116 | Tattoo: 9137 | CW |
| SILVEIRAS CONVERSION 8064 BUBS SOUTHERN CHARM AA31 HICKORY HILL ERICA 009 | | | 59 |
| ANGUS W H S LIMELIGHT 64V AMDAHL'S ERICA 147DK-337 D R ERICA 147 | | | Marb |
| BT CROSSOVER 758N EXG SARAS DREAM S609 R3 CONNEALY STIMULUS 8419 HICKORY HILL ERICA TA32 MYTTY IN FOCUS W H S PREDESTINED LASS 77T D R BANDO 854 D R ERICA 821 | | | 1.13 |
| | | | RE |
| | | | 0.88 |

| | | | | | | | | |
|---|------|-----|--------------|-------|------|-------------|------|------|
| CED | BW | WW | YW | SC | Milk | SW | SF | SB |
| +6 | +2.1 | +75 | +125 | +1.84 | +31 | +88 | +104 | +184 |
| BW: 89 | | | Adj. WW: 720 | | | WWR: 100 | | |
| 1-5 Star Rating • C/E: 3-5 Hrs/1-2 Cows | | | | | | | | |
| C/E | | | Fleshing | | | Disposition | | |
| 2 | | | 4 | | | 4 | | |

- This embryo bull sired by Southern Charm is bred to make the highest quality females. Dakota Charm 9137 is the highest marbling bull in the offering at a +1.13 ranking him in the top 4% of the breed for marbling. He ranks in the top 2% for \$B and \$W, top 3% for WW and \$G, the top 4% for Scrotal and Marbling and the top 10% for YW, CW, Ribeye and \$F.
- His dam, Amdahl Erica 337 joined the donor pen for her superb production and fleshing-ability. appeal. She has earned a weaning ratio of 104 on her four calves.



BUBS SOUTHERN CHARM AA31
SIRE OF LOT 74

Lot 75**AMDAHL MONUMENTAL 9117**

BD: 2/12/19

Reg No: 19502480

Tattoo: 9117

3F EPIC 4631
EXAR MONUMENTAL 6056B
FWY 7008 OF C085 4029
ANGUS
H A R B WINDY 702 JH
D R BLACKBIRD 148
D R BLACKBIRD 5043

VARILEK PRODUCT 2010 04
ZEBU QUEEN 1072
A A R TEN X 7008 S A
FWY RITA C085
A A R REALLY WINDY 1205
H A R B BLACK LADY 073 J H
DR COLE COMMITMENT
D R BLACKBIRD 2585

| |
|------|
| CW |
| 42 |
| Marb |
| 0.89 |
| RE |
| 0.26 |

| CED | BW | WW | YW | SC | Milk | \$W | \$F | \$B |
|---|------|-----|--------------|-------|------|-------------|-----|------|
| +9 | +0.4 | +61 | +106 | +0.35 | +33 | +75 | +85 | +142 |
| 1-5 Star Rating • C/E: 3-5 Hfhrs/1-2 Cows | | | | | | | | |
| BW: 74 | | | Adj. WW: 651 | | | WWR: 100 | | |
| C/E | | | Fleshing | | | Disposition | | |
| 4 | | | 4 | | | 3 | | |

- Recommended for heifers. Monumental 9117 is a moderate, high marbling, nicely made heifer bull.
- His Pathfinder dam, Blackbird 148 has joined the donor pen for her outstanding production. She has earned a weaning ratio of 105 on her seven calves.

**Lot 77****AMDAHL AVIATOR 9134**

BD: 2/18/19

Reg No: 19504227

Tattoo: 9134

MUSGRAVE AVIATOR
BVC AVIATOR 4007
BVC ROGUE PRIDE C07 228
ANGUS
O C C PROTOTYPE 847P
AMDAHL'S JD MISS 22 030
P A R TRAVELING HOMER 22

KOUPALS B&B IDENTITY
MCATL FOREVER LADY 1429-138
SYDGEN C C & 7
B V C ROGUE PRIDE
O C C KANGA 886K
O C C DIXIE ERICA 867K
O C C HOMER 650H
P A R TRAVELING 560

| |
|------|
| CW |
| 43 |
| Marb |
| 0.58 |
| RE |
| 0.60 |

| CED | BW | WW | YW | SC | Milk | \$W | \$F | \$B |
|---|------|-----|--------------|-------|------|-------------|-----|------|
| +5 | +0.8 | +56 | +104 | +0.85 | +19 | +53 | +83 | +133 |
| 1-5 Star Rating • C/E: 3-5 Hfhrs/1-2 Cows | | | | | | | | |
| BW: 84 | | | Adj. WW: 760 | | | WWR: 110 | | |
| C/E | | | Fleshing | | | Disposition | | |
| 3 | | | 5 | | | 5 | | |

- Aviator 9134 is the deepest-bodied bull to be offered in the 2019 sale. He earned a 205 day weight of 760 lbs for a weaning ratio of 110.
- His dam, Amdahl JD Miss 030 has been one of the most consistent producing females in the program and has earned a weaning ratio of 104 on her eight calves.

**Lot 78****AMDAHL PIEDMONT 9129**

BD: 2/17/19

Reg No: 19494001

Tattoo: 9129

KM BROKEN BOW 002
MILLARS BROKEN BOW 799
MILLARS ERICA 530
ANGUS
MUSGRAVE BIG SKY
AMDAHL BLACKBIRD ET 148-746
D R BLACKBIRD 148

SUMMITCREST COMPLETE 1P55
SUMMITCREST PRINCESS OP12
TOMBSTONE 050
MILLARS ERICA 022
CONNEALY EARNAN 076E
SAV PRIMROSE 7861
H A R B WINDY 702 JH
D R BLACKBIRD 5043

| |
|------|
| CW |
| 50 |
| Marb |
| 0.73 |
| RE |
| 0.32 |

| CED | BW | WW | YW | SC | Milk | \$W | \$F | \$B |
|---|------|-----|--------------|-------|------|-------------|-----|------|
| +7 | +1.2 | +71 | +127 | +0.47 | +23 | +75 | +79 | +127 |
| 1-5 Star Rating • C/E: 3-5 Hfhrs/1-2 Cows | | | | | | | | |
| BW: 79 | | | Adj. WW: 815 | | | WWR: 110 | | |
| C/E | | | Fleshing | | | Disposition | | |
| 3 | | | 4 | | | 4 | | |

- Recommended for heifers. Piedmont 9129 is one of the biggest spread bull from birth to weaning to be offered in the 2019 sale. He started out at 79 lbs at birth and earned a 205 day weight of 815 lbs for a weaning ratio of 110.
- His dam, Amdahl Blackbird 746 is a moderate framed Big Sky daughter with a superb udder.

**Lot 76****AMDAHL MONUMENTAL 9130**

BD: 2/17/19

Reg No: 19502475

Tattoo: 9130

3F EPIC 4631
EXAR MONUMENTAL 6056B
FWY 7008 OF C085 4029
ANGUS
G A R PROPHET
AMDAHL ERICA 431-465
S A 1117 HOMER 431 228

VARILEK PRODUCT 2010 04
ZEBU QUEEN 1072
A A R TEN X 7008 S A
FWY RITA C085
C R A BEXTOR 872 5205 608
G A R OBJECTIVE 1885
S A 650H HOMER 1117 911
S A 8210 ANCHOR 228 630

| |
|------|
| CW |
| 51 |
| Marb |
| 0.99 |
| RE |
| 0.58 |

| CED | BW | WW | YW | SC | Milk | \$W | \$F | \$B |
|---|------|-----|--------------|-------|------|-------------|-----|------|
| +9 | -0.6 | +64 | +110 | +1.11 | +31 | +77 | +73 | +142 |
| 1-5 Star Rating • C/E: 3-5 Hfhrs/1-2 Cows | | | | | | | | |
| BW: 73 | | | Adj. WW: 669 | | | WWR: 100 | | |
| C/E | | | Fleshing | | | Disposition | | |
| 4 | | | 4 | | | 3 | | |

- Recommended for heifers. This exciting, calving-ease, high marbling, embryo bull is a maternal brother to Amdahl Rocketeer 636.
- His Pathfinder dam, Amdahl Erica 465 has done an exceptional job, both in the donor pen and in her production numbers earning her a weaning ratio of 116 on her three calves.



AMDAHL ERICA 431-465
OF LOT 76



MATERNAL BROTHER
OF LOT 77

Lot 79**AMDAHL BROKEN BOW 9142**

BD: 2/22/19

Reg No: 19494743

Tattoo: 9142

KM BROKEN BOW 002
MILLARS BROKEN BOW 799
MILLARS ERICA 530
ANGUS
AMDAHL'S ALL AMERICAN 324
AMDAHL MISS ERICA 440-7169
AMDAHL MISS PROPHET 041-440

SUMMITCREST COMPLETE 1P55
SUMMITCREST PRINCESS OP12
TOMBSTONE 050
MILLARS ERICA 022
MYTTY IN FOCUS
D R QUEEN 127
G A R PROPHET
AMDAHL'S MISS BLAZE 272 041

| |
|------|
| CW |
| 40 |
| Marb |
| 0.82 |
| RE |
| 0.37 |

| CED | BW | WW | YW | SC | Milk | \$W | \$F | \$B |
|---|------|-----|--------------|-------|------|-------------|-----|------|
| +10 | +0.2 | +67 | +114 | +1.54 | +21 | +73 | +72 | +130 |
| 1-5 Star Rating • C/E: 3-5 Hfhrs/1-2 Cows | | | | | | | | |
| BW: 74 | | | Adj. WW: 630 | | | WWR: 98 | | |
| C/E | | | Fleshing | | | Disposition | | |
| 4 | | | 4 | | | 4 | | |

- Recommended for heifers. A five star, calving-ease bull with exceptional carcass traits and maternal power.
- His dam is the best All American 324 daughter in production. If you are looking for a calving-ease bull that will make productive, beautiful females, 9142 is the one.



Connealy Treasure 0369 sons



Treasure 7414 is a bull that we used naturally in our own herd and is one of the breeds top bulls for calving-ease, fleshing-ability, Scrotal and Marbling.

CONNEALY TREASURE 0369

| | | | | | | | | |
|-----------------------------|------|----------------------|------|------------------------|------|--------|-----|------|
| BD: 01/25/2017 | | Reg No: 18870405 | | Tattoo: 7414 | | CW | | |
| V A R DISCOVERY 2240 | | A A R TEN X 7008 S A | | DEER VALLEY RITA 0308 | | +38 | | |
| MGR TREASURE | | AAA +*18156972 | | CONNEALY IMPRESSION | | Marb | | |
| SJH IMPRESSION OF 6108 1614 | | | | DRMCTR 111 RITA 6108 | | +1.07 | | |
| CONNEALY MENTOR 7374 | | | | G A R RETAIL PRODUCT | | RE | | |
| JMC HIPPIE EXEC 0369 45121 | | AAA +16905824 | | EXECUTA OF CONANGA 939 | | +0.22 | | |
| JMC HIPPE BULLSEYE 45121 65 | | | | MILLERS BULLSEYE J373 | | Fat | | |
| | | | | HIPPIE OF CONANGA 067 | | +0.073 | | |
| CED | BW | WW | YW | SC | Milk | SW | SF | SB |
| +10 | -0.3 | +62 | +108 | +1.50 | +8 | +50 | +73 | +136 |

Lot 80 AMDAHL TREASURE 9135

| | | | | | | | | |
|------------------------------|------|-----------------------------|-----|--------------|------|---|----------|-------------|
| BD: 2/18/19 | | Reg No: 19494740 | | Tattoo: 9135 | | | | |
| MGR TREASURE | | V A R DISCOVERY 2240 | | CW | | | | |
| CONNEALY TREASURE 0369 | | SJH IMPRESSION OF 6108 1614 | | 36 | | | | |
| JMC HIPPIE EXEC 0369 45121 | | CONNEALY MENTOR 7374 | | Marb | | | | |
| ANGUS | | JMC HIPPE BULLSEYE 45121 65 | | 0.76 | | | | |
| O C C X-TRA EASY 708X | | O C C NO PROBLEMS 52N | | RE | | | | |
| AMDAHL MISS XTRA LADY562-718 | | O C C DIXIE ERICA 678T | | 0.16 | | | | |
| AMDAHL MISS KODIAK5078-562 | | BUSHS KODIAK LEAD 754 | | | | | | |
| | | S K MISS FAME LADY 25 | | | | | | |
| CED | BW | WW | YW | SC | Milk | SW | SF | SB |
| +12 | -1.5 | +52 | +93 | +1.07 | +22 | +58 | +66 | +114 |
| BW: 66 | | Adj. WW: 682 | | WWR: 106 | | 1-5 Star Rating • C/E: 3-5 Hrs/1-2 Cows | | |
| | | | | | | C/E | Fleshing | Disposition |
| | | | | | | 5 | 4 | 4 |

- Highly recommended for heifers. This highly efficient
- Treasure son started out at 66 lbs at birth and earned a weaning ratio of 106. 9135 is one of the most calving-ease bulls to be offered.



Lot 81 AMDAHL TREASURE 9153

| | | | | | | | | |
|----------------------------|------|-----------------------------|------|--------------|------|---|----------|-------------|
| BD: 3/7/19 | | Reg No: 19494747 | | Tattoo: 9153 | | | | |
| MGR TREASURE | | V A R DISCOVERY 2240 | | CW | | | | |
| CONNEALY TREASURE 0369 | | SJH IMPRESSION OF 6108 1614 | | 45 | | | | |
| JMC HIPPIE EXEC 0369 45121 | | CONNEALY MENTOR 7374 | | Marb | | | | |
| ANGUS | | JMC HIPPE BULLSEYE 45121 65 | | 0.72 | | | | |
| CONNEALY BLACK GRANITE | | CONNEALY CONSENSUS 7229 | | RE | | | | |
| AMDAHL MISS MAY 5101-706 | | EURA ELGA OF CONANGA 9109 | | 0.63 | | | | |
| AMDAHL MISS MAY 4871-5101 | | S T MR FOCUS A | | | | | | |
| | | R K MISS N DESIGN MAY 4A | | | | | | |
| CED | BW | WW | YW | SC | Milk | SW | SF | SB |
| +9 | +0.2 | +58 | +104 | +1.38 | +24 | +63 | +89 | +147 |
| BW: 76 | | Adj. WW: 728 | | WWR: 113 | | 1-5 Star Rating • C/E: 3-5 Hrs/1-2 Cows | | |
| | | | | | | C/E | Fleshing | Disposition |
| | | | | | | 4 | 5 | 4 |

- Recommended for heifers. This extremely thick Treasure son started out at 76 lbs at birth and earned a weaning ratio of 113.
- His dam, Amdahl Miss May 706 is a very feminine Black Granite daughter that has a bright future in the program.



Lot 82 AMDAHL TREASURE 9164

| | | | | | | | | |
|----------------------------|------|-----------------------------|------|--------------|------|---|----------|-------------|
| BD: 3/15/19 | | Reg No: 19494751 | | Tattoo: 9164 | | | | |
| MGR TREASURE | | V A R DISCOVERY 2240 | | CW | | | | |
| CONNEALY TREASURE 0369 | | SJH IMPRESSION OF 6108 1614 | | 38 | | | | |
| JMC HIPPIE EXEC 0369 45121 | | CONNEALY MENTOR 7374 | | Marb | | | | |
| ANGUS | | JMC HIPPE BULLSEYE 45121 65 | | 0.74 | | | | |
| AMDAHL'S HEAVY DUTY 323 | | W H S LIMELIGHT 64V | | RE | | | | |
| AMDAHL QUEEN AHD 453-6136 | | D R BLACKBIRD 133 | | 0.30 | | | | |
| PAR ROYAL MODERATOR 453 | | P A R DAKOTA MODERATOR 341 | | | | | | |
| | | P A R QUEEN MODERATOR 371 | | | | | | |
| CED | BW | WW | YW | SC | Milk | SW | SF | SB |
| +12 | -0.5 | +67 | +109 | +1.78 | +14 | +67 | +78 | +129 |
| BW: 70 | | Adj. WW: 762 | | WWR: 118 | | 1-5 Star Rating • C/E: 3-5 Hrs/1-2 Cows | | |
| | | | | | | C/E | Fleshing | Disposition |
| | | | | | | 5 | 5 | 4 |

- Highly recommended for heifer. Amdahl Treasure 9164 is the highest weaning weight Treasure son in the offering earning a 205 day weight of 762 lbs for a weaning ratio of 118.
- His dam, Amdahl Queen 6136 is a moderate, long-bodied, Heavy Duty daughter.



Grandpa Tim and Coley

Lot 83**AMDAHL SUPER DUTY 9155**

BD: 3/7/19 Reg No: 19504228 Tattoo: 9155

| | | |
|-----------------------------|---------------------------|------|
| GMAR SUPER DUTY C279 | R B ACTIVE DUTY 010 | CW |
| GMAR SUPER DUTY E094 | GMAR IMAGE MAKER X306 | 34 |
| GMAR HOOVER DAM Y407 | HOOVER DAM | Marb |
| ANGUS G A R PROPHET | GMAR TRAVELER 7174 | 0.37 |
| AMDAHL MISS PROFIT 041-440 | C R A BEXTOR 872 5205 608 | RE |
| AMDAHL'S MISS BLAZE 272 041 | G A R OBJECTIVE 1885 | 0.49 |
| | O C C LINEBRED 661L | |
| | P A R HEAVY BLAZE 272 | |

| CED | BW | WW | YW | SC | Milk | \$W | \$F | \$B |
|-----|------|-----|------|-------|------|-----|-----|------|
| +4 | +1.8 | +66 | +119 | +0.80 | +25 | +64 | +66 | +106 |

| | | | |
|---------------|---------------------|-----------------|---|
| BW: 81 | Adj. WW: 710 | WWR: 102 | 1-5 Star Rating • C/E: 3-5 Hrs/1-2 Cows |
| | | | C/E Flething Disposition |
| | | | 3 4 4 |

- Super Duty 9155 goes back to the \$50,000 GMAR Super Duty bull. This big performance bull will certainly make exceptional females.
- His dam, Amdahl Miss Profit 440 is one of my personal favorite Profit daughter and catches the eye of many who visit the ranch. She has earned a weaning ratio of 102 on her four calves.

Lot 84**AMDAHL SUPER DUTY 9165**

BD: 3/16/19 Reg No: 19494752 Tattoo: 9165

| | | |
|----------------------------|---------------------------|------|
| GMAR SUPER DUTY C279 | R B ACTIVE DUTY 010 | CW |
| GMAR SUPER DUTY E094 | GMAR IMAGE MAKER X306 | 44 |
| GMAR HOOVER DAM Y407 | HOOVER DAM | Marb |
| ANGUS G A R PROPHET | GMAR TRAVELER 7174 | 0.77 |
| AMDAHL BLACKBIRD 148-460 | C R A BEXTOR 872 5205 608 | RE |
| D R BLACKBIRD 148 | G A R OBJECTIVE 1885 | 0.18 |
| | H A R B WINDY 702 JH | |
| | D R BLACKBIRD 5043 | |

| CED | BW | WW | YW | SC | Milk | \$W | \$F | \$B |
|-----|------|-----|------|-------|------|-----|-----|------|
| +4 | +2.1 | +61 | +113 | +0.06 | +41 | +75 | +76 | +123 |

| | | | |
|---------------|---------------------|-----------------|---|
| BW: 79 | Adj. WW: 741 | WWR: 100 | 1-5 Star Rating • C/E: 3-5 Hrs/1-2 Cows |
| | | | C/E Flething Disposition |
| | | | 3 4 4 |

- Another well-made Super Duty son that offers lots of growth and maternal power. 9165 has performance front to back and is backed by many Pathfinder dams.

**Lot 85****AMDAHL EPIC 955**

BD: 1/18/19 Reg No: Pending Tattoo: 955

| | | |
|---------------------------------------|-------------------------|------|
| VARILEK PRODUCT 2010 04 | CONNEALY FINAL PRODUCT | CW |
| 3F EPIC 4631 | VARILEK PEARL 0006 014 | 58 |
| ZEBU QUEEN 1072 | EF COMPLEMENT 8088 | Marb |
| ANGUS BUSHS GRAND TIMELESS 853 | EXG BLACKCAP 6247 PPC | 0.47 |
| SK MISS TIMELESS ERICA 1 | WMR TIMELESS 458 | RE |
| RK MISS BOOM ERICA P 7 | BUSHS GRAND BANDO 8153 | 0.40 |
| | BUSHS BOOM 950 | |
| | R K MISS FAME ERICA P8A | |

| CED | BW | WW | YW | SC | Milk | \$W | \$F | \$B |
|-----|------|-----|------|-------|------|-----|------|------|
| +3 | +2.0 | +73 | +129 | +0.80 | +25 | +72 | +110 | +145 |

| | | | |
|---------------|---------------------|----------------|---|
| BW: 86 | Adj. WW: 720 | WWR: 97 | 1-5 Star Rating • C/E: 3-5 Hrs/1-2 Cows |
| | | | C/E Flething Disposition |
| | | | 2 5 4 |

- Here is a high-performance Epic son that offers stoutness and flushing ability.

Lot 86**AMDAHL EPIC 9157**

BD: 3/8/19 Reg No: Pending Tattoo: 9157

| | | |
|-----------------------------------|------------------------------|------|
| VARILEK PRODUCT 2010 04 | CONNEALY FINAL PRODUCT | CW |
| 3F EPIC 4631 | VARILEK PEARL 0006 014 | 71 |
| ZEBU QUEEN 1072 | EF COMPLEMENT 8088 | Marb |
| ANGUS MILL BAR HICKOK 7242 | EXG BLACKCAP 6247 PPC | 0.73 |
| AMDAHL ERICA HICKOK 104-544 | CONNEALY CONSENSUS 7229 | RE |
| D R ERICA 104 | MILL BAR BEMINDFUL MAID 6304 | 0.51 |
| | MYTTY IN FOCUS | |
| | D R ERICA 967 | |

| CED | BW | WW | YW | SC | Milk | \$W | \$F | \$B |
|-----|------|-----|------|-------|------|-----|------|------|
| +6 | +1.6 | +89 | +155 | +1.50 | +22 | +83 | +114 | +168 |

| | | | |
|---------------|---------------------|-----------------|---|
| BW: 75 | Adj. WW: 679 | WWR: 100 | 1-5 Star Rating • C/E: 3-5 Hrs/1-2 Cows |
| | | | C/E Flething Disposition |
| | | | 3 5 4 |

- Highly recommended for heifers. 9157 is a super complete moderate thick bull with extra style and correctness.
- His dam Amdahl Miss Erica 544 is the number one proven EPD cow in the breed.

Bid Online!
If you are unable to attend the sale, you can register to watch or bid online through The Livestock Link by following these instructions:

The Livestock Link™

Videoing • Video Sales • Clerking
• Bid-by-Click Online Sales

- Visit our website, www.thelivestocklink.com
- Click the "Online Auctions" tab
- Click on "Click Here to Register"
- Enter your e-mail address and password, and fill out all your contact information
- Fill out your Banking Information. If you are only viewing the sale and do not wish to bid, this information can be left blank.
- Check the checkbox at the bottom of the page that says "I'm not a robot" to prove you are a real person
- Click "Register" at the bottom of the page
- You will receive an email with a link to activate your account.
- **Please register to bid at least 24 hours in advance of the sale.**
- Contact Aaron Friedt at (701) 590-9597 for help or with any questions.

You will receive an email when you are approved for bidding. All applications will be reviewed and processed promptly. You will receive a bidder number only after you have made a purchase in the sale, and that number will only be used at that sale. When the sale is completed, please contact the sale owner or manager for instructions of payment and delivery of your purchase.

To use our service, you must have access to High Speed Internet.

Questions?

→ Contact Aaron Friedt at (701) 590-9597 or Jared Peterson at (605) 641-7573 ←

www.TheLivestockLink.com

Angus Fall Bulls



Lot 87 – Recommended for heifers. 8158 is one of my favorite All American sons to be offered to date. He is the number one birth to weaning weight bull in the offering. 8158 has an outstanding +12 on his CED and earned a 205 day weight of 866 lbs for a weaning ratio of 108.

Lot 87 AMDAHL ALL AMERICAN 8158

BD: 9/18/18 Reg No: 19497553 Tattoo: 8158

| | | |
|--|--|--|
| MYTTY IN FOCUS AMDAHL'S ALL AMERICAN 324 D R QUEEN 127 | S A F FOCUS OF E R MYTTY COUNTESS 906 S A V FINAL ANSWER 0035 D R QUEEN 7036 O C C BROADSIDE 876B P A R MITCHELL'S QUEEN 108 O C C ECHELON 857E P A R HOMER'S ERICA 168 | CW 25 Marb 0.20 RE 0.35 |
| P A R DAKOTA BROADSIDE 261 PAR BROADSIDE ECHELON 543 P A R ERICA'S ECHELON 301 | | |

| CED | BW | WW | YW | SC | Milk | \$W | \$F | \$B |
|-----|------|-----|-----|-------|------|-----|-----|-----|
| +11 | -1.1 | +55 | +89 | +0.78 | +29 | +70 | +66 | +94 |

| | | |
|--|---------------------|-----------------|
| BW: 74 | Adj. WW: 866 | WWR: 108 |
| 1-5 Star Rating • C/E: 3-5 Hfrs/1-2 Cows | | |
| C/E | Fleshing | Disposition |
| 4 | 5 | 4 |

• 365 Adj. Wt: 1,223 lbs.

Lot 88 AMDAHL ALL AMERICAN 8159

BD: 9/30/18 Reg No: 19497554 Tattoo: 8159

| | | |
|--|---|--|
| MYTTY IN FOCUS AMDAHL'S ALL AMERICAN 324 D R QUEEN 127 | S A F FOCUS OF E R MYTTY COUNTESS 906 S A V FINAL ANSWER 0035 D R QUEEN 7036 O C C HOMER 650H P A R AMBUSH LASSIE 1DA SITZ ALLIANCE 6595 MISS LUCYS BOY K 8188 | CW 23 Marb 0.31 RE 0.20 |
| P A R HOMER 62 AMDAHL MISS HOMER62 2170-154 K S U MISS ALLIANCE 2170 | | |

| CED | BW | WW | YW | SC | Milk | \$W | \$F | \$B |
|-----|------|-----|-----|-------|------|-----|-----|-----|
| +8 | +1.0 | +38 | +73 | +1.37 | +31 | +44 | +65 | +95 |

| | | |
|--|---------------------|----------------|
| BW: 82 | Adj. WW: 735 | WWR: 92 |
| 1-5 Star Rating • C/E: 3-5 Hfrs/1-2 Cows | | |
| C/E | Fleshing | Disposition |
| 3 | 4 | 5 |

• 365 Adj. Wt: 1,101 lbs.



Lot 88
 • Recommended for heifers. All American 8159 is a super complete All American 324 son that will make an excellent new herd sire to put in the pasture.
 • His dam, Amdahl Miss Homer 154 records a weaning ratio of 102 on her five calves.

Two Year Old Angus Bulls

Lot 89

AMDAHL HEAVY PLUS 805

BD: 1/3/18 Reg No: 19264719 Tattoo: 805

W H S LIMELIGHT 64V
AMDAHL'S HEAVY DUTY 323
D R BLACKBIRD 133

ANGUS
THOMAS TOP HAND 0536
AMDAHL JD ANNIE 294-405
AMDAHL JD ANNIE 208

MYTTY IN FOCUS
W H S PREDESTINED LASS 77T
S A V FINAL ANSWER 0035
D R BLACKBIRD 2511
S A V BISMARCK 5682
THOMAS RUBY ERICA 8293
AMDAHL'S MODERATOR 829
ROTH ANNIE 2028

| |
|------|
| CW |
| 45 |
| Marb |
| 0.43 |
| RE |
| 0.58 |

| CED | BW | WW | YW | SC | Milk | SW | SF | SB |
|-----|------|-----|------|-------|------|-----|-----|------|
| +9 | +1.2 | +80 | +119 | +1.64 | +17 | +79 | +90 | +133 |

| | | |
|---|---------------------|-----------------|
| BW: 81 | Adj. WW: 800 | WWR: 104 |
| 1-5 Star Rating • C/E: 3-5 Hfhrs/1-2 Cows | | |
| C/E | Fleshing | Disposition |
| 3 | 4 | 5 |

- 365 Adj. Wt: 1,416 lbs.
- Recommended for heifers. Amdahl Heavy Plus 805 was used heavily in our program for the 2019 breeding season and is a special 2 year old bull to be offered. He earned a 205 day weight of 800 lbs earning him a weaning ratio of 104.
- His dam, Amdahl Annie 405 has been an outstanding producer, earning a weaning ratio of 102 on her four calves.



Lot 90

AMDAHL COWBOY UP 833

BD: 1/13/18 Reg No: 19274950 Tattoo: 833

HA OUTSIDE 3008
HA COWBOY UP 5405
HA BLACKCAP LADY 1602

ANGUS
VIN-MAR CONSENSUS 2616
AMDAHL EMMA VMC 144-5111
D R EMMA 144

KG SOLUTION 0018
HA EVER LADY 1575
SITZ UPWARD 307R
HA BLACKCAP LADY 5515
CONNEALY CONSENSUS 7229
COR BLACKCAP 6224 Z38 MIDLND
D R BANDO 854
D R EMMA 803

| |
|------|
| CW |
| 37 |
| Marb |
| 0.47 |
| RE |
| 0.37 |

| CED | BW | WW | YW | SC | Milk | SW | SF | SB |
|-----|------|-----|-----|-------|------|-----|-----|------|
| +5 | +1.3 | +56 | +94 | -0.22 | +19 | +56 | +68 | +108 |

| | | |
|---|---------------------|----------------|
| BW: 82 | Adj. WW: 732 | WWR: 95 |
| 1-5 Star Rating • C/E: 3-5 Hfhrs/1-2 Cows | | |
| C/E | Fleshing | Disposition |
| 3 | 5 | 5 |

- 365 Adj. Wt: 1,382 lbs.
- Amdahl Cowboy Up 833 will not be hard to find in the pen with his fleshing-ability, depth of rib and a bull that offers plenty of maternal power.



Lot 91

AMDAHL EASY DOES IT 854

BD: 1/21/18 Reg No: 19278154 Tattoo: 854

O C C NO PROBLEMS 52N
O C C X-TRA EASY 708X
O C C DIXIE ERICA 678T

ANGUS
HERBSTER LAUREL 466
AMDAHL MISS LAUREL 616-6157
AMDAHL'S MISS EMBLAZON 616

O C C FOCUS 813F
O C C DIXIE ERICA 816B
O C C TRAVELER 723Z
O C C DIXIE ERICA 613L
S A V MERIT 0616
LIMESTONE MAY 8195
P A R EMBLAZON 4522
P A R EMBLAZON 50

| |
|------|
| CW |
| 35 |
| Marb |
| 0.03 |
| RE |
| 0.15 |

| CED | BW | WW | YW | SC | Milk | SW | SF | SB |
|-----|------|-----|------|-------|------|-----|-----|-----|
| -4 | +1.5 | +53 | +101 | +0.79 | +26 | +54 | +74 | +91 |

| | | |
|---|---------------------|-----------------|
| BW: 80 | Adj. WW: 829 | WWR: 108 |
| 1-5 Star Rating • C/E: 3-5 Hfhrs/1-2 Cows | | |
| C/E | Fleshing | Disposition |
| 2 | 4 | 4 |

- 365 Adj. Wt: 1,202 lbs.
- A phenotypically stunning OCC X-tra son that press the scales down at weaning earning a 205 day weight of 829 lbs for a weaning ratio of 108.
- His dam, Amdahl Miss Laurel 6157 is a long-bodied, highly productive Emblazon granddaughter that has earned an outstanding weaning ratio of 109 on her two bulls.



Lot 92

AMDAHL ARMORY PLUS 804

BD: 1/3/18 Reg No: 19280619 Tattoo: 804

CONNEALY ARSENAL 2174
CONNEALY ARMORY
EBBA OF CONANGA 808

ANGUS
AMDAHL'S MODERATOR 829
AMDAHL MISS MODE 681-3138
S A 322 GLORY 681 339

CONNEALY PACKER 547
BLACK RICE OF CONANGA 9529
DALEBANKS CENTENNIAL 2526
E B A OF CONANGA 819
JAUER MODERATOR 297 523
JAUER 077 GLADIATOR 982 2011
S A 950G GLORY 322 306
S A 880H HELMSMAN 339 872

| |
|------|
| CW |
| 29 |
| Marb |
| 0.23 |
| RE |
| 0.60 |

| CED | BW | WW | YW | SC | Milk | SW | SF | SB |
|-----|------|-----|-----|-------|------|-----|-----|------|
| +10 | -0.3 | +51 | +89 | +0.70 | +29 | +63 | +73 | +108 |

| | | |
|---|---------------------|----------------|
| BW: 81 | Adj. WW: 754 | WWR: 98 |
| 1-5 Star Rating • C/E: 3-5 Hfhrs/1-2 Cows | | |
| C/E | Fleshing | Disposition |
| 3 | 4 | 5 |

- 365 Adj. Wt: 1,301 lbs.
- Amdahl Armory Plus 804 is at the top of his class in the 2 year old bulls with his overall profile and stoutness. Armory 804 comes from the Glory cow family line that offers sound feet, udder quality and longevity.
- His dam, Miss Mode 3138 offers exceptional production traits, great feet, perfect udder and fleshing-ability.
- Armory Plus 804 will certainly make the type of steers to weigh the scales down.

Two Year Old Angus Bulls



Lot 93 AMDAHL AVIATOR 8100

BD: 2/15/18 Reg No: 19264754 Tattoo: 8100

| | | |
|----------------------|-----------------------------|------|
| MUSGRAVE AVIATOR | KOUPALS B&B IDENTITY | CW |
| BVC AVIATOR 4003 | MCATL FOREVER LADY 1429-138 | 21 |
| BVC LUCY TH 263 | TC THUNDER 7514 | Marb |
| ANGUS | BVC LUCY T 822 | 0.66 |
| H A R B WINDY 702 JH | A A R REALLY WINDY 1205 | RE |
| D R BLACKBIRD 120 | H A R B BLACK LADY 073 J H | 0.11 |
| D R BLACKBIRD 3779 | TRASK TRAVELER 623 | |
| | D R BLACKBIRD 746 | |

| CED | BW | WW | YW | SC | Milk | SW | SF | SB |
|-----|------|-----|-----|-------|------|-----|-----|------|
| +7 | +1.5 | +45 | +83 | -0.33 | +33 | +56 | +63 | +106 |

| | | | | | |
|---------------|---------------------|----------------|---|--|--|
| BW: 64 | Adj. WW: 694 | WWR: 90 | 1-5 Star Rating • C/E: 3-5 Hfhrs/1-2 Cows | | |
| C/E | Fleshing | Disposition | | | |
| 3 | 5 | 4 | | | |

- 365 Adj. Wt: 1,206 lbs.
- Amdahl Aviator 8100 is a moderate, muscular Aviator grandson that offers lots of maternal power.
- His dam, Blackbird 120 joined the donor pen for her stunning production and has five daughters retained in the herd.

Lot 94 AMDAHL AVIATOR 8118

BD: 2/23/18 Reg No: 19264764 Tattoo: 8118

| | | |
|-------------------------|-----------------------------|------|
| MUSGRAVE AVIATOR | KOUPALS B&B IDENTITY | CW |
| BVC AVIATOR 4007 | MCATL FOREVER LADY 1429-138 | 28 |
| BVC ROGUE PRIDE CC7 228 | SYDGEN C C & 7 | Marb |
| ANGUS | B V C ROGUE PRIDE | 0.28 |
| AMDAHL'S MVP 040 | O C C LINEBRED 661L | RE |
| AMDAHL'S MISS MVP 3178 | P A R HEAVY QUEEN RITO 531 | 0.37 |
| JAUER NO FAULT 498 602 | O C C NO FAULT 901N | |
| | JAUER 107 HOMER 266 498 | |

| CED | BW | WW | YW | SC | Milk | SW | SF | SB |
|-----|------|-----|-----|-------|------|-----|-----|------|
| +6 | -0.1 | +50 | +91 | +0.47 | +19 | +48 | +70 | +104 |

| | | | | | |
|---------------|---------------------|----------------|---|--|--|
| BW: 75 | Adj. WW: 697 | WWR: 91 | 1-5 Star Rating • C/E: 3-5 Hfhrs/1-2 Cows | | |
| C/E | Fleshing | Disposition | | | |
| 4 | 4 | 4 | | | |

- 365 Adj. Wt: 1,162 lbs.
- Recommended for heifers. Amdahl Aviator 8118 is loaded with natural thickness and has a strong top line. His maternal brother was selected in our 2018 by Gerald Julson in Quinn, SD.
- His dam, Amdahl Miss MVP 3178 is an exceptional producer. She records a weaning ratio of 106 on her five calves.

Lot 96 AMDAHL AVIATOR 8138

BD: 3/13/18 Reg No: 19264872 Tattoo: 8138

| | | |
|-------------------------|-----------------------------|------|
| MUSGRAVE AVIATOR | KOUPALS B&B IDENTITY | CW |
| BVC AVIATOR 4007 | MCATL FOREVER LADY 1429-138 | 28 |
| BVC ROGUE PRIDE CC7 228 | SYDGEN C C & 7 | Marb |
| ANGUS | B V C ROGUE PRIDE | 0.29 |
| O C C PAXTON 730P | O C C FOCUS 813F | RE |
| PAR QUEEN PAXTON 123 | O C C BLACKBIRD 736K | 0.60 |
| P A R PROMISED QUEEN 98 | O C C MITCHELL 831M | |
| | P A R BLACKSMITH 730 | |

| CED | BW | WW | YW | SC | Milk | SW | SF | SB |
|-----|------|-----|-----|-------|------|-----|-----|------|
| +7 | +0.0 | +46 | +76 | +0.47 | +23 | +53 | +79 | +113 |

| | | | | | |
|---------------|---------------------|-----------------|---|--|--|
| BW: 80 | Adj. WW: 727 | WWR: 105 | 1-5 Star Rating • C/E: 3-5 Hfhrs/1-2 Cows | | |
| C/E | Fleshing | Disposition | | | |
| 3 | 4 | 4 | | | |

- 365 Adj. Wt: 1,085 lbs.
- Recommended for heifers. 8138 offers calving-ease, exceptional fleshing-ability and depth of body. He is certainly at the top of his class for maternal traits.

Lot 95 AMDAHL AVIATOR 8125

BD: 2/25/18 Reg No: 19264768 Tattoo: 8125

| | | |
|------------------------------|-----------------------------|------|
| MUSGRAVE AVIATOR | KOUPALS B&B IDENTITY | CW |
| BVC AVIATOR 4007 | MCATL FOREVER LADY 1429-138 | 52 |
| BVC ROGUE PRIDE CC7 228 | SYDGEN C C & 7 | Marb |
| ANGUS | B V C ROGUE PRIDE | 0.63 |
| CARLSON 1407 NEW DESIGN51893 | BON VIEW NEW DESIGN 1407 | RE |
| R K MISS N DESIGN MAY 4A | CARLSON TRADITION 1493 | 0.89 |
| R K MISS BANDO MAY | CARLSON 3185 BANDO 5991 | |
| | R K MISS RANCHER MAY 5 A | |

| CED | BW | WW | YW | SC | Milk | SW | SF | SB |
|-----|------|-----|------|-------|------|-----|-----|------|
| +4 | +1.2 | +62 | +106 | -0.13 | +25 | +65 | +87 | +143 |

| | | | | | |
|---------------|---------------------|-----------------|---|--|--|
| BW: 81 | Adj. WW: 774 | WWR: 101 | 1-5 Star Rating • C/E: 3-5 Hfhrs/1-2 Cows | | |
| C/E | Fleshing | Disposition | | | |
| 3 | 4 | 4 | | | |

- 365 Adj. Wt: 1,384 lbs.
- 8125 is a deep-ribbed, big hipped, well-balanced bull and is one of the highest \$B bulls to be sold. 8125 is out of an extremely hard working and productive females that records a weaning ratio of 106 one her eleven.

Lot 97 AMDAHL AVIATOR 8154

BD: 4/9/18 Reg No: 19264885 Tattoo: 8154

| | | |
|------------------------------|-----------------------------|------|
| MUSGRAVE AVIATOR | KOUPALS B&B IDENTITY | CW |
| BVC AVIATOR 4003 | MCATL FOREVER LADY 1429-138 | 30 |
| BVC LUCY TH 263 | TC THUNDER 7514 | Marb |
| ANGUS | BVC LUCY T 822 | 0.18 |
| SK MR UPDATE 1 | TOKACH UPDATE 9009 | RE |
| AMDAHL DIXIE UPDATE 014-6173 | S K MISS TRAVEL LOG ELBA 17 | 0.55 |
| AMDAHL DIXIE 7402 014 | O C C LINEBRED 661L | |
| | JAUER 173 ANCHOR 2011 7402 | |

| CED | BW | WW | YW | SC | Milk | SW | SF | SB |
|-----|------|-----|-----|-------|------|-----|-----|-----|
| +10 | -0.3 | +48 | +82 | -0.78 | +29 | +60 | +65 | +93 |

| | | | | | |
|---------------|---------------------|-----------------|---|--|--|
| BW: 70 | Adj. WW: 713 | WWR: 103 | 1-5 Star Rating • C/E: 3-5 Hfhrs/1-2 Cows | | |
| C/E | Fleshing | Disposition | | | |
| 4 | 4 | 4 | | | |

- 365 Adj. Wt: 1,165 lbs.
- Highly recommended for heifers. 8154 started out at 70 lbs at birth and earned a weaning ratio of 103. If you're looking for a bull with age, calving-ease and backed by a powerful cow family, this bull is the one.

Hereford Reference Sires



CL 1 DOMINO 6104D

KB L1 DOMINO 623D 1ET

BD: 02/15/2016 Reg No: 43675659 Tattoo: 623

| | |
|---|---|
| CL 1 DOMINO 9122W 1ET CL 1 DOMINO 215Z CL 1 DOMINETTE 055X [DOD] HH ADVANCE 4055P HH MISS ADVANCE 1072Y ET HH MISS ADVANCE 7003T | CL 1 DOMINO 732T CL 1 DOMINETTE 475P CL 1 DOMINO 860U CL 1 DOMINETTE 7136T 1ET [DOD] HH ADVANCE 145L HH MISS ADVANCE 9065J [DOD] CL 1 DOMINO 320N HH MISS ADVANCE 5139R ET |
|---|---|

| CED | BW | WW | YW | MM | M&G | SC | REA | Marb |
|------|------|-----|-----|-----|-----|------|-------|-------|
| +4.0 | +2.8 | +60 | +95 | +27 | +56 | +0.9 | +0.30 | +0.18 |

623 had the herd bull look since birth and has turned into an impressive sire any way you look at him. I purchased his mother for \$37,500 and she is one of the greatest cows of the breed. Her mother, the \$70,000 7003 cow is the mother of our 4344 herd bull, and her mother is the \$175,000 5139 cow. When you put 215Z on top of all that you can see how 623 is so valuable.



HH ADVANCE 7074E

HH ADVANCE 2158Z

BD: 01/29/2012 Reg No: 43270963 Tattoo: 2158

| | |
|---|--|
| L1 DOMINO 05516 L1 DOMINO 08469 L1 DOMINETTE 99374 CL 1 DOMINO 320N HH MISS ADVANCE 6188S HH MISS ADVANCE 4172P ET [DOD] | L1 DOMINO 03564 L1 DOMINETTE 02377 [DOD] L1 DOMINO 96988 L1 DOMINETTE 96911 [DOD] CL 1 DOMINO 019K CL 1 DOMINETTE 996J 1ET HH ADVANCE 145L L1 DOMINETTE 9345I [DOD] |
|---|--|

| CED | BW | WW | YW | MM | M&G | SC | REA | Marb |
|------|------|-----|-----|-----|-----|------|-------|-------|
| +0.9 | +5.5 | +51 | +87 | +24 | +50 | +1.3 | +0.23 | +0.14 |

2158Z can be described as 2600 lbs of meat and muscle and was out of Holden's #1 cow in their herd on nursing ratio at the time he was sold. His calves are thick, deep sided and easy-fleshing. He has maternal bothers serving in several top herds across the country. As a bonus, his udder and teat EPD's are some of the best in the breed.

CL 1 DOMINO 6104D

BD: 01/11/2016 Reg No: 43691785 Tattoo: 6104

| | |
|--|--|
| CL 1 DOMINO 216Z 1ET CL 1 DOMINO 4168B 1ET CL 1 DOMINETTE 7136T 1ET [DOD] CL 1 DOMINO 105Y CL 1 DOMINETTE 362A CL 1 DOMINETTE 1152Y | CL 1 DOMINO 860U CL 1 DOMINETTE 759T 1ET L1 DOMINO 890061 CL 1 DOMINETTE 273M 1ET [DOD] CL 1 DOMINO 929W CL 1 DOMINETTE 9140W 1ET [DOD] HH ADVANCE 9016W ET CL 1 DOMINETTE 717T |
|--|--|

| CED | BW | WW | YW | MM | M&G | SC | REA | Marb |
|------|------|-----|-----|-----|-----|------|-------|-------|
| +5.6 | +0.6 | +38 | +72 | +36 | +55 | +0.8 | +0.26 | +0.12 |

6104 was our pick of the bulls in the Coopers' 2017 sale. He is out of a son of our 7136T cow whose daughters have a 107 weaning ratio and out of the top 362 cow at Coopers' that has top ratios on her calves. 6104 is a calving-ease specialist that is long, thick and big topped. He has excellent carcass data as well.



KB L1 DOMINO 623D 1ET

HH ADVANCE 7074E

BD: 01/08/2017 Reg No: 43786177 Tattoo: 7074

| | |
|---|--|
| HH ADVANCE 4055P HH ADVANCE 1013Y ET HH MISS ADVANCE 7003T [DOD] HH ADVANCE 0002X HH MISS ADVANCE 3015A HH MISS ADVANCE 1183Y ET | HH ADVANCE 145L HH MISS ADVANCE 9065J [DOD] CL 1 DOMINO 320N HH MISS ADVANCE 5139R ET HH ADVANCE 7026T ET HH MISS ADVANCE 8163U HH ADVANCE 7034T ET HH MISS ADVANCE 4077P [DOD] |
|---|--|

| CED | BW | WW | YW | MM | M&G | SC | REA | Marb |
|------|------|-----|-----|-----|-----|------|-------|-------|
| +4.1 | +2.5 | +57 | +88 | +30 | +58 | +1.8 | +0.30 | +0.27 |

7074E was out pick in the Holden's 2018 sale was one of their top sellers. He is sired by 1013Y and out of the high producing 3105A cow who has a nursing ratio of 105.8 on her five calves. 7074's first calves have a 103.7 weaning ratio!



HH ADVANCE 2158Z

Hereford Reference Sires



CL 1 DOMINO 215Z

CL 1 DOMINO 215Z

BD: 01/08/2012 Reg No: 43268007 Tattoo: 215

| | | |
|---|---|--|
| CL 1 DOMINO 732T CL 1 DOMINO 9122W 1ET CL 1 DOMINETTE 475P CL 1 DOMINO 860U CL 1 DOMINETTE 055X [DOD] CL 1 DOMINETTE 7136T 1ET [DOD] | CL 1 DOMINO 590R CL 1 DOMINETTE 507R [DOD] CL 1 DOMINO 824H CL 1 DOMINETTE 200M [DOD] CL 1 DOMINO 637S 1ET CL 1 DOMINETTE 5142R [DOD] L1 DOMINO 890061 CL 1 DOMINETTE 273M 1ET [DOD] | |
|---|---|--|

| CED | BW | WW | YW | MM | M&G | SC | REA | Marb |
|------|------|-----|------|-----|-----|------|-------|-------|
| +4.4 | +2.2 | +74 | +119 | +23 | +60 | +1.4 | +0.39 | +0.29 |

215 is a breeding bull that continues to make history. He is a breed trait leader in nine categories. His great dam is a daughter of our legendary 7136T cow. 215 is a big spread bull from birth to yearling and sires excellent carcass in his calves.

HH ADVANCE 4344B

BD: 09/05/2014 Reg No: 43528110 Tattoo: 4344

| | | |
|---|---|--|
| CL 1 DOMINO 955W HH ADVANCE 221 ET HH MISS ADVANCE 5152R CL 1 DOMINO 320N HH MISS ADVANCE 7003T [DOD] HH MISS ADVANCE 5139R ET | CL 1 DOMINO 637S 1ET CL 1 DOMINETTE 5152R L1 DOMINO 01362 DBH L1 DOMINETTE 355N CL 1 DOMINO 019K CL 1 DOMINETTE 996J 1ET CL 1 DOMINO 2136M HH MS ADVANCE 8037H | |
|---|---|--|

| CED | BW | WW | YW | MM | M&G | SC | REA | Marb |
|------|------|-----|-----|-----|-----|------|-------|-------|
| +5.9 | +1.6 | +53 | +76 | +33 | +59 | +0.9 | +0.41 | +0.04 |

We were excited to be able to purchase 4344 from Holden's They have used several maternal half brothers to 4344. His mother was the \$70,000 top selling 7003 cow and his grandmother, 5139 has raised 1.5 million dollars in sales so far. 4344 is calving-ease, maternal and carcass all in one package.



HH ADVANCE 4344B

CL 1 DOMINO 269Z 1ET

BD: 01/16/2012 Reg No: 43268052 Tattoo: 269

| | | |
|--|--|--|
| CL 1 DOMINO 637S 1ET CL 1 DOMINO 860U CL 1 DOMINETTE 5142R [DOD] CL 1 DOMINO 590R CL 1 DOMINETTE 759T 1ET CL 1 DOMINETTE 193L | L1 DOMINO 03396 CL 1 DOMINETTE 118L CL 1 DOMINO 1172L CL 1 DOMINETTE 810H CL 1 DOMINO 246M CL 1 DOMINETTE 258M HH ADVANCE 767G 1ET CL 1 DOMINETTE 318 | |
|--|--|--|

| CED | BW | WW | YW | MM | M&G | SC | REA | Marb |
|------|------|-----|-----|-----|-----|------|-------|-------|
| +2.2 | +2.2 | +49 | +87 | +23 | +47 | +1.0 | +0.28 | -0.19 |

269Z is a top Cooper bull purchased by Holden's and we were able to secure him from them. He is a real breeding bull that sired quality calves one after another. He offers great length, depth and thickness. His sire topped Cooper's sale and great dam 759T sold \$150,000 worth of calves in one sale.



CL 1 DOMINO 269Z 1ET

CL 1 DOMINO 420B 1ET

BD: 01/03/2014 Reg No: 43465775 Tattoo: 420

| | | |
|--|--|--|
| CL 1 DOMINO 9122W 1ET CL 1 DOMINO 215Z CL 1 DOMINETTE 055X [DOD] CL 1 DOMINO 4102P 1ET CL 1 DOMINETTE 7157T CL 1 DOMINETTE 439P | CL 1 DOMINO 732T CL 1 DOMINETTE 475P CL 1 DOMINO 860U CL 1 DOMINETTE 7136T 1ET [DOD] CL 1 DOMINO 212M CL 1 DOMINETTE 8184H [DOD] CL 1 DOMINO 1172L CL 1 DOMINETTE 2158M 1ET | |
|--|--|--|

| CED | BW | WW | YW | MM | M&G | SC | REA | Marb |
|------|------|-----|------|-----|-----|------|-------|-------|
| +6.4 | +2.2 | +66 | +105 | +20 | +53 | +1.6 | +0.57 | +0.35 |

420 was the \$85,000 top selling Cooper bull and is a top carcass sire.



CL 1 DOMINO 420B 1ET

Hereford Reference Sires



HH ADVANCE 6009D ET

HH ADVANCE 6009D ET

BD: 12/29/2015 Reg No: 43689159 Tattoo: 6009

| | |
|--|--|
| HH ADVANCE 1098Y HH ADVANCE 4105B ET L1 DOMINETTE 99374 HH ADVANCE 7034T ET HH MISS ADVANCE 1175Y ET HH MISS ADVANCE 5139R ET | HH ADVANCE 8050U ET HH MISS ADVANCE 9065W ET L1 DOMINO 96988 L1 DOMINETTE 96911 [DOD] L1 DOMINO 03571 HH MISS ADVANCE 1088L [DOD] CL 1 DOMINO 2136M HH MS ADVANCE 8037H |
|--|--|

| CED | BW | WW | YW | MM | M&G | SC | REA | Marb |
|------|------|-----|-----|-----|-----|------|-------|-------|
| +2.9 | +2.8 | +50 | +78 | +31 | +56 | +0.8 | +0.28 | -0.08 |

6009 was Holden's second high seller at \$60,000. He goes back to the \$175,000 5139 cow.

HH ADVANCE 6092D ET

BD: 01/09/2016 Reg No: 43692365 Tattoo: 6092

| | |
|--|---|
| HH ADVANCE 221 ET HH ADVANCE 4101B HH MISS ADVANCE 1056Y ET CL 1 DOMINO 592R 1ET MONTANA MISS 753T MONTANA MISS 306 | CL 1 DOMINO 955W HH MISS ADVANCE 5152R HH ADVANCE 8050U ET HH MISS ADVANCE 6005S CL 1 DOMINO 9126J 1ET CL 1 DOMINETTE 974J CL 1 DOMINO 484 MONTANA MISS 0144 |
|--|---|

| CED | BW | WW | YW | MM | M&G | SC | REA | Marb |
|------|------|-----|-----|-----|-----|------|-------|-------|
| +1.8 | +2.9 | +47 | +81 | +28 | +52 | +0.9 | +0.62 | +0.16 |

6092 is an exciting, young sire used at Holden's and he is out of our great 753T cow.



MONTANA MISS 753T - DAM TO HH ADVANCE 6092D ET

HH ADVANCE 3006A

BD: 12/29/2012 Reg No: 43368334 Tattoo: 3006

| | |
|--|--|
| HH ADVANCE 7026T ET HH ADVANCE 0002X HH MISS ADVANCE 8163U HH ADVANCE 8050U ET HH MISS ADVANCE 1142Y HH MISS ADVANCE 9176W ET | HH ADVANCE 5161R HH MISS ADVANCE 2111 M HH ADVANCE 5104R HH MISS ADVANCE 6032S ET L1 DOMINO 03571 HH MISS ADVANCE 365N HH ADVANCE 4055P HH MISS ADVANCE 1088L [DOD] |
|--|--|

| CED | BW | WW | YW | MM | M&G | SC | REA | Marb |
|------|------|-----|------|-----|-----|------|-------|-------|
| -2.2 | +2.6 | +70 | +103 | +37 | +73 | +2.3 | +0.22 | +0.24 |

3006 was the top seller at Holden's at \$80,000 for half interest. He is a nine trait EPD leader.



HH ADVANCE 3006A

"The Amdahl bulls that I have bought in years passed, have stayed in excellent flesh during and after breeding season and the feet have been exceptional. And on top of the bulls staying in great shape, their disposition is second to none."

-Brad Hohbach

Hereford Bulls



Lot 98

TA L1 DOMINO 920G ET

BD: 01/17/19 Reg No: 44063145 Tattoo: 920

| | | |
|-----------------------|--------------------------------|----------|
| CL 1 DOMINO 4168B 1ET | CL 1 DOMINO 216Z 1ET | Act. BW |
| CL 1 DOMINO 6104D | CL 1 DOMINETTE 7136T 1ET [DOD] | |
| CL 1 DOMINETTE 362A | CL 1 DOMINO 105Y | Adj. 205 |
| | CL 1 DOMINETTE 1152Y | |
| HH ADVANCE 1207Y | HH ADVANCE 7034T ET | |
| KB L1 DOMINETTE 376 A | HH MISS ADVANCE 6054S | |
| KB L1 DOMINETTE 167Y | CL 1 DOMINO 795T 1ET | |
| | KB L1 DOMINETTE 6136 | |

| CED | BW | WW | YW | MM | M&G | SC | REA | Marb | CHB |
|------|------|-----|-----|-----|-----|------|-------|-------|------|
| +2.9 | +2.9 | +49 | +83 | +32 | +56 | +1.0 | +0.23 | +0.04 | +102 |

• 920 has been a standout since birth. He is a great 6104D son out of the great 376A donor cow. He is growthy, massive and has exceptional length of body.

1-5 Star Rating • C/E: 3-5 Hfrs/1-2 Cows

| C/E | Fleshing | Disposition |
|-----|----------|-------------|
| 4 | 4 | 4 |

He is a proud looking bull that really travels well. Here is a future herd bull for a great cowherd. To go from an 82 lbs birth weight to an 806 lbs weaning weight says a lot about this bulls potential as a breeding bull.

• There are lots of great cows in his pedigree and 920 is no accident. His mother's ratios are 104 on weaning, YR 101 and Marbling of 106.



FULL SISTER TO LOT 98

"Experience the difference of Amdahl Angus and Hereford genetics."

Hereford Bulls

Lot 99

TA L1 DOMINO 902G ET

BD: 01/06/19 Reg No: 44063147 Tattoo: 902

| | | | |
|-----------------------|--------------------------------|--|-----------------|
| CL 1 DOMINO 4168B 1ET | CL 1 DOMINO 216Z 1ET | | Act. BW |
| CL 1 DOMINO 6104D | CL 1 DOMINETTE 7136T 1ET [DOD] | | 59 |
| CL 1 DOMINETTE 362A | CL 1 DOMINO 105Y | | Adj. 205 |
| | CL 1 DOMINETTE 1152Y | | 640 |
| HH ADVANCE 1207Y | HH ADVANCE 7034T ET | | |
| KB L1 DOMINETTE 376 A | HH MISS ADVANCE 6054S | | |
| KB L1 DOMINETTE 167Y | CL 1 DOMINO 795T 1ET | | |
| | KB L1 DOMINETTE 6136 | | |

| CED | BW | WW | YW | MM | M&G | SC | REA | Marb | CHB |
|------|------|-----|-----|-----|-----|------|-------|-------|------|
| +2.9 | +2.9 | +49 | +83 | +32 | +56 | +1.0 | +0.23 | +0.04 | +102 |

- 902 is a classy looking, solid red bull with excellent length of body and a strong top. He has a royal pedigree being out of 6104 and the 376A cow.
- 376A also has the top 920 bull in the sale, a full brother to 902 and the 896 fall bull. Their full sister sells as an open heifer. What an offering! She is an awesome donor with a 104.7 weaning ratio, a 101 yearling on her calves.



DAM TO LOTS 98 & 99

Lot 100

TA L1 DOMINO 906G

BD: 01/08/19 Reg No: 44062113 Tattoo: 906

| | | | |
|----------------------------|-----------------------------|--|-----------------|
| HH ADVANCE 1013Y ET | HH ADVANCE 4055P | | Act. BW |
| HH ADVANCE 7074E | HH MISS ADVANCE 7003T [DOD] | | 73 |
| HH MISS ADVANCE 3015A | HH ADVANCE 0002X | | Adj. 205 |
| | HH MISS ADVANCE 1183Y ET | | 594 |
| HH ADVANCE 1207Y | HH ADVANCE 7034T ET | | |
| KB L1 DOMINETTE 4102B | HH MISS ADVANCE 6054S | | |
| KB L1 DOMINETTE 803U [DOD] | JA L1 DOMINO 6002S | | |
| | KB L1 DOMINETTE 622 | | |

| CED | BW | WW | YW | MM | M&G | SC | REA | Marb | CHB |
|------|------|-----|-----|-----|-----|------|-------|-------|-----|
| +7.5 | +1.2 | +52 | +76 | +25 | +51 | +1.5 | +0.21 | +0.21 | +95 |

- 906 is out of the \$18,000 7074 bull and his dam goes back to the great 803 cow. Here's a bull with depth and volume.



Lot 102

TA L1 DOMINO 910G

BD: 01/10/19 Reg No: 44062114 Tattoo: 910

| | | | |
|--------------------------|-----------------------------|--|-----------------|
| CL 1 DOMINO 215Z | CL 1 DOMINO 9122W 1ET | | Act. BW |
| KB L1 DOMINO 623D 1ET | CL 1 DOMINETTE 055X [DOD] | | 81 |
| HH MISS ADVANCE 1072Y ET | HH ADVANCE 4055P | | Adj. 205 |
| | HH MISS ADVANCE 7003T [DOD] | | 758 |
| KB L1 DOMINO 406B | HH ADVANCE 1038Y ET | | |
| TA L1 DOMINETTE 718E | KB 11 DOMINETTE 195Y | | |
| TA L1 DOMINETTE 535C | HH ADVANCE 1207Y | | |
| | MONTANA MISS 185Y | | |

| CED | BW | WW | YW | MM | M&G | SC | REA | Marb | CHB |
|------|------|-----|-----|-----|-----|------|-------|-------|------|
| +2.6 | +4.2 | +59 | +93 | +28 | +57 | +1.0 | +0.29 | +0.05 | +101 |

- What a great job 910's first calf mother did on this top 623D son. 623D was our 2017 \$40,000 top seller to Ridders. He is turning out to be a great breeding bull. 910 is a solid red, attractive, deep bull with a big top and great muscle shape.
- His great uddered dam radioed 114 on this bull at weaning.



Hereford Bulls

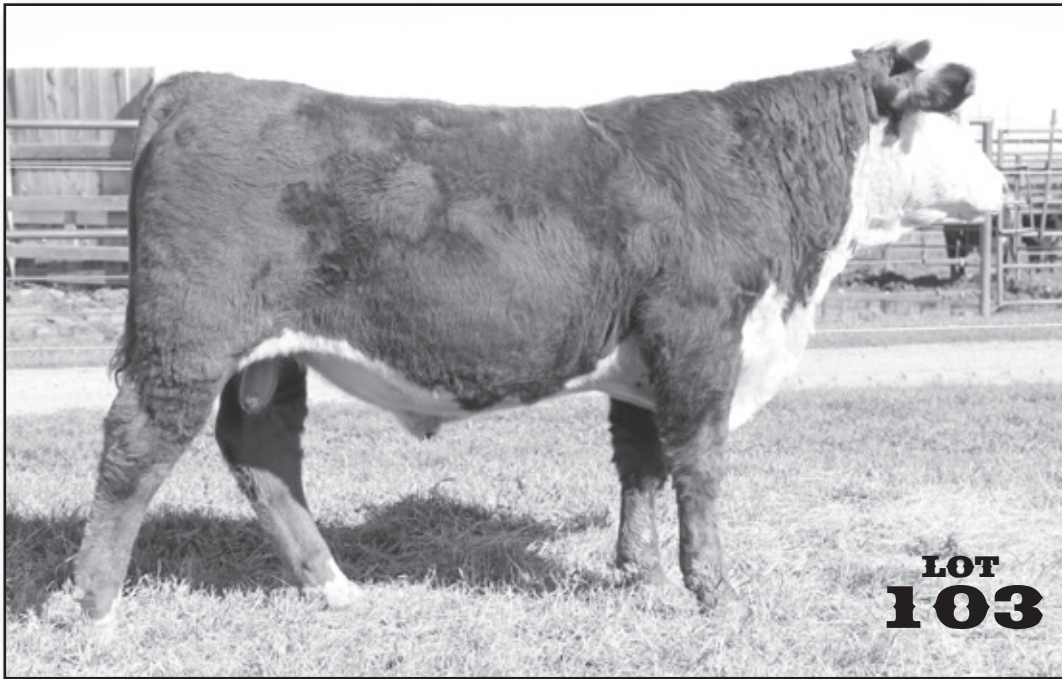

Lot 103 – 911 is another top 623D son out of another top first calf heifer. He shows the depth and volume of his sire. He is thick, correct and has a great profile with 100% pigment. There are lots of good cows in his pedigree. 911 weaned off at a 113 ratio.

Lot 103 TA L1 DOMINO 911G
 BD: 01/11/19 Reg No: 44062115 Tattoo: 911

| | | |
|--------------------------|-----------------------------|-----------------|
| CL 1 DOMINO 215Z | CL 1 DOMINO 9122W 1ET | Act. BW 81 |
| KB L1 DOMINO 623D 1ET | CL 1 DOMINETTE 055X [DOD] | |
| HH MISS ADVANCE 1072Y ET | HH ADVANCE 4055P | Adj. 205 753 |
| | HH MISS ADVANCE 7003T [DOD] | |
| CL 1 DOMINO 2121Z | CL 1 DOMINO 9122W 1ET | |
| TA L1 DOMINETTE 704E | CL 1 DOMINETTE 924W 1ET | |
| KB L1 DOMINETTE 1200Y | HH ADVANCE 6001S | |
| | KB L1 DOMINETTE 678 | |

| CED | BW | WW | YW | MM | M&G | SC | REA | Marb | CHB |
|------|------|-----|-----|-----|-----|------|-------|-------|------|
| +2.2 | +3.5 | +55 | +87 | +25 | +53 | +1.0 | +0.26 | +0.17 | +103 |

1-5 Star Rating • C/E: 3-5 Hftrs/1-2 Cows

| C/E | Fleshing | Disposition |
|-----|----------|-------------|
| 3 | 4 | 4 |

Lot 104 TA L1 DOMINO 913G
 BD: 01/11/19 Reg No: 44066110 Tattoo: 913

| | | |
|-----------------------|-----------------------------|-----------------|
| HH ADVANCE 1013Y ET | HH ADVANCE 4055P | Act. BW 79 |
| HH ADVANCE 7074E | HH MISS ADVANCE 7003T [DOD] | |
| HH MISS ADVANCE 3015A | HH ADVANCE 0002X | Adj. 205 783 |
| | HH MISS ADVANCE 1183Y ET | |
| CL 1 DOMINO 269Z 1ET | CL 1 DOMINO 860U | |
| TA L1 DOMINETTE 674D | CL 1 DOMINETTE 759T 1ET | |
| KB L1 DOMINETTE 9192W | KB L1 DOMINO 521R | |
| | KB L1 DOMINETTE 2127 | |

| CED | BW | WW | YW | MM | M&G | SC | REA | Marb | CHB |
|------|------|-----|-----|-----|-----|------|-------|-------|-----|
| +3.7 | +2.5 | +49 | +81 | +25 | +49 | +1.4 | +0.24 | +0.11 | +93 |

1-5 Star Rating • C/E: 3-5 Hftrs/1-2 Cows

| C/E | Fleshing | Disposition |
|-----|----------|-------------|
| 4 | 4 | 5 |



Lot 104 – 913 is a standout 7074E son of a first calf fall heifer. He has muscle, a big top and good pigment. With a 79 lbs birth weight and a 783 lbs weaning weight he sure has the right numbers. He will sure make an excellent future herd sire.

Hereford Bulls

Lot 105 KB L1 DOMINO 915G

BD: 01/13/19 Reg No: 44000739 Tattoo: 915

| | | |
|-----------------------------|--------------------------|----------|
| HH ADVANCE 221 ET | CL 1 DOMINO 955W | Act. BW |
| HH ADVANCE 4344B | HH MISS ADVANCE 5152R | 85 |
| HH MISS ADVANCE 7003T [DOD] | CL 1 DOMINO 320N | Adj. 205 |
| | HH MISS ADVANCE 5139R ET | 720 |
| HH ADVANCE 1207Y | HH ADVANCE 7034T ET | |
| MONTANA MISS 4111B | HH MISS ADVANCE 6054S | |
| MONTANA MISS 760T [DOD] | KB L1 DOMINO 521R | |
| | MONTANA MISS 524R | |

| CED | BW | WW | YW | MM | M&G | SC | REA | Marb | CHB |
|------|------|-----|-----|-----|-----|------|-------|-------|------|
| +4.6 | +2.8 | +58 | +88 | +31 | +60 | +1.0 | +0.36 | +0.02 | +104 |

- 915 is out of the great 4344 bull. We have limited semen out of the 4344 bull and this great calf will be one of his last. 915 looks much like his dad with great hair, a big hip, good growth and is solid marked with a big tear drop. This bull should really be maternal.
- His dam is one of the best we've had and is a donor along with two of her daughters. The 4111 cow has ratios of 104 on her weaning and a 102 on yearling. Retaining a semen interest.

Lot 107 TA L1 DOMINO 919G

BD: 01/17/19 Reg No: 44062116 Tattoo: 919

| | | |
|-------------------------|--------------------------------|----------|
| CL 1 DOMINO 4168B 1ET | CL 1 DOMINO 216Z 1ET | Act. BW |
| CL 1 DOMINO 6104D | CL 1 DOMINETTE 7136T 1ET [DOD] | 74 |
| CL 1 DOMINETTE 362A | CL 1 DOMINO 105Y | Adj. 205 |
| | CL 1 DOMINETTE 1152Y | 662 |
| CL 1 DOMINO 9126J 1ET | HH ADVANCE 767G 1ET | |
| TA L1 DOMINETTE 738E ET | CL 1 DOMINETTE 490 [DOD] | |
| KB L1 MARKETTE 243 | JH MARK 9454 1ET | |
| | KB L1 DOMINETTE 827 | |

| CED | BW | WW | YW | MM | M&G | SC | REA | Marb | CHB |
|------|------|-----|-----|-----|-----|------|-------|-------|------|
| +5.5 | +0.7 | +39 | +67 | +32 | +52 | +0.8 | +0.24 | +0.13 | +102 |

- The 919 bull has 100% pigment and is very correct in his make up. He is out of the calving-ease and maternal 6104D sire and a top first calf heifer that is an embryo who goes back to the great 243 donor. 243 was flushed until she was 15 years of age. This bull will work well on heifers.

Lot 108 TA L1 DOMINO 924G

BD: 01/20/19 Reg No: 44062117 Tattoo: 924

| | | |
|--------------------------|-----------------------------|----------|
| CL 1 DOMINO 215Z | CL 1 DOMINO 9122W 1ET | Act. BW |
| KB L1 DOMINO 623D 1ET | CL 1 DOMINETTE 055X [DOD] | 82 |
| HH MISS ADVANCE 1072Y ET | HH ADVANCE 4055P | Adj. 205 |
| | HH MISS ADVANCE 7003T [DOD] | 711 |
| KB L1 DOMINO 0102X | CL 1 DOMINO 592R 1ET | |
| TA L1 DOMINETTE 624D | KB L1 DOMINETTE 616 [DOD] | |
| KB L1 DOMINETTE 656 | CL 1 DOMINO 9126J 1ET | |
| | KB L1 DOMINETTE 353 ET | |

| CED | BW | WW | YW | MM | M&G | SC | REA | Marb | CHB |
|------|------|-----|-----|-----|-----|------|-------|-------|------|
| +4.4 | +2.5 | +46 | +76 | +26 | +49 | +0.9 | +0.22 | +0.12 | +104 |

- 924 is another 623D ET son with an 82 lbs birth weight and over a 700 lbs weaning weight. He is a red marked bull with good pigment. He is long, correct and has a growthy look to him.

Lot 106 KB L1 DOMINO 918G

BD: 01/17/19 Reg No: 44000740 Tattoo: 918

| | | |
|--------------------------|-----------------------------|----------|
| CL 1 DOMINO 215Z | CL 1 DOMINO 9122W 1ET | Act. BW |
| KB L1 DOMINO 623D 1ET | CL 1 DOMINETTE 055X [DOD] | 79 |
| HH MISS ADVANCE 1072Y ET | HH ADVANCE 4055P | Adj. 205 |
| | HH MISS ADVANCE 7003T [DOD] | 702 |
| CL 1 DOMINO 216Z 1ET | CL 1 DOMINO 860U | |
| CTR L1 DOMINETTE 4061B | CL 1 DOMINETTE 759T 1ET | |
| KB L1 DOMINETTE 8135U | CL 1 DOMINO 592R 1ET | |
| | KB L1 DOMINETTE 335 | |

| CED | BW | WW | YW | MM | M&G | SC | REA | Marb | CHB |
|------|------|-----|-----|-----|-----|------|-------|-------|-----|
| +7.8 | +0.7 | +47 | +78 | +25 | +48 | +0.9 | +0.20 | +0.15 | +99 |

- 918 is a classy, proud 623D son. He shows good length, thickness and has a big top on him. He is solid red with the look of a herd bull. His dam is out of the \$80,000 top selling 216Z Cooper bull who is a full brother to our 269Z sire.
- His mother goes back to the 592R bull, a full brother to Cooper's 440 cow, one of their all time best. 918 will be maternal.

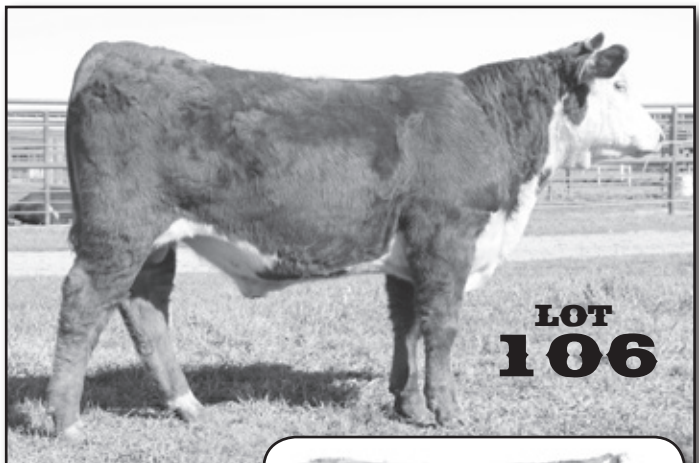

LOT 140 DAM: CTR L1 DOMINETTE 4061B

Lot 109 TA L1 DOMINO 925G

BD: 01/21/19 Reg No: 44062118 Tattoo: 925

| | | |
|-----------------------|-----------------------------|----------|
| HH ADVANCE 1013Y ET | HH ADVANCE 4055P | Act. BW |
| HH ADVANCE 7074E | HH MISS ADVANCE 7003T [DOD] | 84 |
| HH MISS ADVANCE 3015A | HH ADVANCE 0002X | Adj. 205 |
| | HH MISS ADVANCE 1183Y ET | 688 |
| CL 1 DOMINO 386A 1ET | CL 1 DOMINO 1108Y 1ET | |
| TA L1 DOMINETTE 728E | CL 1 DOMINETTE 440P 1ET | |
| MONTANA MISS 108Y | KB L1 DOMINO 842U | |
| | MONTANA MISS 8107U | |

| CED | BW | WW | YW | MM | M&G | SC | REA | Marb | CHB |
|------|------|-----|-----|-----|-----|------|-------|-------|------|
| +1.5 | +3.8 | +57 | +88 | +29 | +58 | +1.5 | +0.39 | +0.16 | +103 |

- 925 has a unique pedigree being out of the 7074E bull and a daughter of Cooper's 386A sire. There is a lot of carcass and maternal in this pedigree. This bull should be as maternal as 7074 is. His sire is out of one of Holden's top producing cows.
- 925 is very attractive and thick topped.

Hereford Bulls



MONTANA MISS 224Y ET
DAM OF LOT 110



Lot 110 KB L1 DOMINO 926G

BD: 01/22/19 Reg No: 44000741 Tattoo: 926

| | | |
|------------------------|-----------------------------|----------|
| HH ADVANCE 1013Y ET | HH ADVANCE 4055P | Act. BW |
| HH ADVANCE 7074E | HH MISS ADVANCE 7003T [DOD] | |
| HH MISS ADVANCE 3015A | HH ADVANCE 0002X | Adj. 205 |
| | HH MISS ADVANCE 1183Y ET | |
| HH ADVANCE 9027W | L1 DOMINO 03571 | |
| MONTANA MISS 224Y ET | HH MISS ADVANCE 6074S | |
| MONTANA MISS 310 [DOD] | CL 1 DOMINO 484 | |
| | MONTANA MISS 837 | |

| CED | BW | WW | YW | MM | M&G | SC | REA | Marb | CHB |
|------|------|-----|-----|-----|-----|------|-------|-------|-----|
| +7.6 | +1.3 | +48 | +74 | +29 | +53 | +1.3 | +0.20 | +0.13 | +93 |

- 926 is a herd bull candidate with a tremendous pedigree. He is out of the 7074E sire and the great 224 donor cow who is a daughter of the 310 cow, one of the best to ever walk this ranch. 926 is full of muscle, deep bodied, thick throughout and correct. There is no doubt this bull will be maternal as well.
- His mother has a weaning ratio of 103 and a yearling ratio of 103.3. She would have easily been a Dam of Distinction had we not continued to flush her.
- We feel this bull could also be used on heifers.
- Retaining semen interest.

Lot 111 KB L1 DOMINO 930G ET

BD: 01/24/19 Reg No: 44043718 Tattoo: 930

| | | |
|--------------------------|-----------------------------|----------|
| HH ADVANCE 0002X | HH ADVANCE 7026T ET | Act. BW |
| HH ADVANCE 3006A | HH MISS ADVANCE 8163U | |
| HH MISS ADVANCE 1142Y | HH ADVANCE 8050U ET | Adj. 205 |
| | HH MISS ADVANCE 9176W ET | |
| CL 1 DOMINO 420B 1ET | CL 1 DOMINO 215Z | |
| MONTANA MISS 601D 1ET | CL 1 DOMINETTE 7157T | |
| HH MISS ADVANCE 1072Y ET | HH ADVANCE 4055P | |
| | HH MISS ADVANCE 7003T [DOD] | |

| CED | BW | WW | YW | MM | M&G | SC | REA | Marb | CHB |
|------|------|-----|------|-----|-----|------|-------|-------|------|
| +1.3 | +2.9 | +69 | +104 | +31 | +66 | +1.8 | +0.35 | +0.23 | +110 |

- 930 is a son of the great \$80,000 Holden top selling 3006A bull and a great daughter of our \$37,500 1072Y cow. Here is a pedigree loaded with the 'who's-who' in Hereford genetics. 930 is an upstanding, stout, growthy bull with lots of volume and a deep chest.
- Here is a herd bull in the making and as a bonus, he has the carcass data to back him up.

Lot 112 TA L1 DOMINO 932G

BD: 01/25/19 Reg No: 44063162 Tattoo: 932

| | | |
|-----------------------|-----------------------------|----------|
| HH ADVANCE 1013Y ET | HH ADVANCE 4055P | Act. BW |
| HH ADVANCE 7074E | HH MISS ADVANCE 7003T [DOD] | |
| HH MISS ADVANCE 3015A | HH ADVANCE 0002X | Adj. 205 |
| | HH MISS ADVANCE 1183Y ET | |
| CL 1 DOMINO 269Z 1ET | CL 1 DOMINO 860U | |
| TA L1 DOMINETTE 664D | CL 1 DOMINETTE 759T 1ET | |
| MONTANA MISS 1102Y ET | HH ADVANCE 9027W | |
| | MONTANA MISS 310 [DOD] | |

| CED | BW | WW | YW | MM | M&G | SC | REA | Marb | CHB |
|------|------|-----|-----|-----|-----|------|-------|-------|-----|
| +5.2 | +2.0 | +50 | +82 | +28 | +53 | +1.4 | +0.22 | +0.10 | +90 |

- 932 is a heifer bull candidate with a 75 lbs birth weight and over a 700 lbs weaning weight.
- This 7074E son is out of a top daughter of our 1102 donor cow who again goes back to the legendary 310 cow. You'll want to keep the daughters out of this bull.
- 932 shows good length, muscle, shape with a nice profile.

Lot 113 TA L1 DOMINO 933G

BD: 01/25/19 Reg No: 44062119 Tattoo: 933

| | | |
|----------------------------|--------------------------------|----------|
| CL 1 DOMINO 4168B 1ET | CL 1 DOMINO 216Z 1ET | Act. BW |
| CL 1 DOMINO 6104D | CL 1 DOMINETTE 7136T 1ET [DOD] | |
| CL 1 DOMINETTE 362A | CL 1 DOMINO 105Y | Adj. 205 |
| | CL 1 DOMINETTE 1152Y | |
| CL 1 DOMINO 269Z 1ET | CL 1 DOMINO 860U | |
| TA L1 DOMINETTE 768E | CL 1 DOMINETTE 759T 1ET | |
| KB L1 DOMINETTE 194Y [DOD] | CL 1 DOMINO 795T 1ET | |
| | KB L1 DOMINETTE 356 | |

| CED | BW | WW | YW | MM | M&G | SC | REA | Marb | CHB |
|------|------|-----|-----|-----|-----|------|-------|-------|-----|
| +3.6 | +2.1 | +45 | +80 | +30 | +52 | +0.8 | +0.25 | +0.02 | +98 |

- 933 again is a son of the calving-ease 6104D bull and a really nice first calf heifer. She goes back to our 194 Dam of Distinction cow.
- This bull should work on heifers as well. He is correct, big topped and a big middled bull with nice muscle shape.

Lot 114 TA L1 DOMINO 936G

BD: 01/27/19 Reg No: 44062120 Tattoo: 936

| | | |
|-----------------------|--------------------------------|----------|
| CL 1 DOMINO 4168B 1ET | CL 1 DOMINO 216Z 1ET | Act. BW |
| CL 1 DOMINO 6104D | CL 1 DOMINETTE 7136T 1ET [DOD] | |
| CL 1 DOMINETTE 362A | CL 1 DOMINO 105Y | Adj. 205 |
| | CL 1 DOMINETTE 1152Y | |
| CL 1 DOMINO 269Z 1ET | CL 1 DOMINO 860U | |
| TA L1 DOMINETTE 755E | CL 1 DOMINETTE 759T 1ET | |
| KB L1 DOMINETTE 278Z | KB L1 DOMINO 615Z | |
| | KB L1 DOMINETTE 601 | |

| CED | BW | WW | YW | MM | M&G | SC | REA | Marb | CHB |
|------|------|-----|-----|-----|-----|------|-------|-------|------|
| +5.2 | +1.0 | +40 | +74 | +30 | +50 | +0.8 | +0.27 | -0.03 | +100 |

- 936 is a heifer bull prospect by 6104D and a great uddered first calf heifer with excellent cows in her pedigree. 936 is a yellow fancy looking bull with 100% pigment and a teardrop. Again here is a bull that will work on heifers yet leave you with great replacement females.

Hereford Bulls

Lot 115 **TA L1 DOMINO 937G**
 BD: 01/27/19 Reg No: 44062121 Tattoo: 937

| | | |
|-----------------------|--------------------------------|----------|
| CL 1 DOMINO 4168B 1ET | CL 1 DOMINO 216Z 1ET | Act. BW |
| CL 1 DOMINO 6104D | CL 1 DOMINETTE 7136T 1ET [DOD] | 75 |
| CL 1 DOMINETTE 362A | CL 1 DOMINO 105Y | Adj. 205 |
| HH ADVANCE 4344B | CL 1 DOMINETTE 1152Y | 687 |
| TA L1 DOMINETTE 760E | HH ADVANCE 221 ET | |
| MONTANA MISS TA 507C | HH MISS ADVANCE 7003T [DOD] | |
| | HH ADVANCE 2036Z ET | |
| | MONTANA MISS 108Y | |

| CED | BW | WW | YW | MM | M&G | SC | REA | Marb | CHB |
|------|------|-----|-----|-----|-----|------|-------|-------|------|
| +4.4 | +1.7 | +45 | +74 | +34 | +56 | +0.8 | +0.29 | +0.12 | +108 |

• Here is a heifer bull out of the 6104D and out of a great 4344 first calf heifer. There are tremendous cows in his pedigree. 937 stands correct with a nice profile, is deep chested with looks like he has a good future ahead of him.

| 1-5 Star Rating • C/E: 3-5 Hfhrs/1-2 Cows | | |
|---|----------|-------------|
| C/E | Fleshing | Disposition |
| 4 | 4 | 4 |

Lot 116 **TA L1 DOMINO 939G**
 BD: 01/27/19 Reg No: 44062122 Tattoo: 939

| | | |
|--------------------------|-----------------------------|----------|
| CL 1 DOMINO 215Z | CL 1 DOMINO 9122W 1ET | Act. BW |
| KB L1 DOMINO 623D 1ET | CL 1 DOMINETTE 055X [DOD] | 77 |
| HH MISS ADVANCE 1072Y ET | HH ADVANCE 4055P | Adj. 205 |
| CL 1 DOMINO 592R 1ET | HH MISS ADVANCE 7003T [DOD] | 648 |
| KB L1 DOMINETTE 1117Y | CL 1 DOMINO 9126J 1ET | |
| KB L1 DOMINETTE 505R | CL 1 DOMINETTE 974J | |
| | KB L1 DOMINO 737 | |
| | KB L1 DOMINETTE 1106 | |

| CED | BW | WW | YW | MM | M&G | SC | REA | Marb | CHB |
|------|------|-----|-----|-----|-----|------|-------|-------|------|
| +6.2 | +1.3 | +44 | +72 | +22 | +44 | +0.9 | +0.26 | +0.20 | +105 |

• This 623D son is moderate, thick, easy-fleshing with great pigment, He will certainly be recommended for heifers and will make tremendous females, just like his dam.

| 1-5 Star Rating • C/E: 3-5 Hfhrs/1-2 Cows | | |
|---|----------|-------------|
| C/E | Fleshing | Disposition |
| 4 | 5 | 4 |

Lot 117 **TA L1 DOMINO 940G**
 BD: 01/29/19 Reg No: 44062147 Tattoo: 940

| | | |
|--------------------------|--------------------------|----------|
| HH ADVANCE 4105B ET | HH ADVANCE 1098Y | Act. BW |
| HH ADVANCE 6009D ET | L1 DOMINETTE 9937A | 73 |
| HH MISS ADVANCE 1175Y ET | HH ADVANCE 7034T ET | Adj. 205 |
| CL 1 DOMINO 2121Z | HH MISS ADVANCE 5139R ET | 701 |
| TA L1 DOMINETTE 645D | CL 1 DOMINO 9122W 1ET | |
| L1 DOMINETTE 4136P | CL 1 DOMINETTE 924W 1ET | |
| | OXH DOMINO 234I | |
| | OXH CRYSTAL 2258 | |

| CED | BW | WW | YW | MM | M&G | SC | REA | Marb | CHB |
|------|------|-----|-----|-----|-----|------|-------|-------|-----|
| +6.1 | +1.4 | +44 | +71 | +27 | +49 | +0.8 | +0.28 | +0.04 | +94 |

• 940 is easy to look at with good length and muscle shape. Here again is a nice spread from birth to weaning.

| 1-5 Star Rating • C/E: 3-5 Hfhrs/1-2 Cows | | |
|---|----------|-------------|
| C/E | Fleshing | Disposition |
| 3 | 3 | 3 |

Lot 118 **TA L1 DOMINO 944G**
 BD: 02/02/19 Reg No: 44062152 Tattoo: 944

| | | |
|----------------------|---------------------------|----------|
| CL 1 DOMINO 215Z | CL 1 DOMINO 9122W 1ET | Act. BW |
| CL 1 DOMINO 420B 1ET | CL 1 DOMINETTE 055X [DOD] | 84 |
| CL 1 DOMINETTE 7157T | CL 1 DOMINO 4102P 1ET | Adj. 205 |
| HH ADVANCE 1207Y | CL 1 DOMINETTE 439P | 618 |
| MONTANA MISS 4101B | HH ADVANCE 7034T ET | |
| MONTANA MISS 745T | HH MISS ADVANCE 6054S | |
| | KB L1 DOMINO 454P | |
| | MONTANA MISS 210 | |

| CED | BW | WW | YW | MM | M&G | SC | REA | Marb | CHB |
|------|------|-----|-----|-----|-----|------|-------|-------|------|
| +4.0 | +3.2 | +58 | +93 | +23 | +52 | +1.3 | +0.38 | +0.15 | +108 |

• Here is 420B son that sold for \$85,000 and a daughter of our 1207Y bull who's mother sold as the second high seller at \$60,000. There is a lot of carcass in this pedigree. 944 has excellent pigment as well.

| 1-5 Star Rating • C/E: 3-5 Hfhrs/1-2 Cows | | |
|---|----------|-------------|
| C/E | Fleshing | Disposition |
| 3 | 4 | 4 |

Lot 119 **TA L1 DOMINO 945G**
 BD: 02/05/19 Reg No: 44062157 Tattoo: 945

| | | |
|---------------------|--------------------------------|----------|
| HH ADVANCE 4101B | HH ADVANCE 221 ET | Act. BW |
| HH ADVANCE 6092D ET | HH MISS ADVANCE 1056Y ET [DOD] | 86 |
| MONTANA MISS 753T | CL 1 DOMINO 592R 1ET | Adj. 205 |
| HH ADVANCE 1207Y | MONTANA MISS 306 | 642 |
| MONTANA MISS 3133 A | HH ADVANCE 7034T ET | |
| MONTANA MISS 119Y | HH MISS ADVANCE 6054S | |
| | CL 1 DOMINO 849U | |
| | MONTANA MISS 973W | |

| CED | BW | WW | YW | MM | M&G | SC | REA | Marb | CHB |
|------|------|-----|-----|-----|-----|------|-------|-------|-----|
| +2.4 | +3.4 | +52 | +81 | +28 | +54 | +1.1 | +0.37 | +0.10 | +99 |

• 945 is out of an exciting young sire HH Advance 6092. 945's mother is another great 1207Y daughter with pigment all over her. 945 is an upstanding bull with 100% pigment and top cows in his pedigree.

| 1-5 Star Rating • C/E: 3-5 Hfhrs/1-2 Cows | | |
|---|----------|-------------|
| C/E | Fleshing | Disposition |
| 3 | 4 | 4 |



LOT 118 DAM: MONTANA MISS 4101B

Hereford Bulls

Lot 120 **TA L1 DOMINO 946G**
 BD: 02/05/19 Reg No: 44062123 Tattoo: 946

| | | |
|-----------------------|-----------------------------|----------|
| HH ADVANCE 1013Y ET | HH ADVANCE 4055P | Act. BW |
| HH ADVANCE 7074E | HH MISS ADVANCE 7003T [DOD] | |
| HH MISS ADVANCE 3015A | HH ADVANCE 0002X | Adj. 205 |
| | HH MISS ADVANCE 1183Y ET | |
| CL 1 DOMINO 386A 1ET | CL 1 DOMINO 1108Y 1ET | |
| TA L1 DOMINETTE 709E | CL 1 DOMINETTE 440P 1ET | |
| KB L1 DOMINETTE 1146Y | CL 1 DOMINO 862U | |
| | KB L1 DOMINETTE 654 | |

| CED | BW | WW | YW | MM | M&G | SC | REA | Marb | CHB |
|------|------|-----|-----|-----|-----|------|-------|-------|------|
| +3.1 | +3.8 | +54 | +86 | +30 | +57 | +1.5 | +0.30 | +0.21 | +101 |

• There is great maternal and carcass behind 946 being out of 7074E and a top first calf heifer out of the 386A Cooper bull. 946 has total pigment and really gets out and travels well.

1-5 Star Rating • C/E: 3-5 Hfrs/1-2 Cows

| C/E | Fleshing | Disposition |
|-----|----------|-------------|
| 3 | 4 | 5 |



LOT 121 & 125 GRANDAM: CL 1 DOMINETTE 617S



Lot 121 **KB L1 DOMINO 952G ET**
 BD: 02/16/19 Reg No: 44013079 Tattoo: 952

| | | |
|-----------------------|--------------------------------|----------|
| HH ADVANCE 4101B | HH ADVANCE 221 ET | Act. BW |
| HH ADVANCE 6092D ET | HH MISS ADVANCE 1056Y ET [DOD] | |
| MONTANA MISS 753T | CL 1 DOMINO 592R 1ET | Adj. 205 |
| | MONTANA MISS 306 | |
| CL 1 DOMINO 215Z | CL 1 DOMINO 9122W 1ET | |
| MONTANA MISS 647D 1ET | CL 1 DOMINETTE 055X [DOD] | |
| CL 1 DOMINETTE 617S | HH ADVANCE 3113N 1ET | |
| | CL 1 DOMINETTE 4180P [DOD] | |

| CED | BW | WW | YW | MM | M&G | SC | REA | Marb | CHB |
|------|------|-----|-----|-----|-----|------|-------|-------|-----|
| +3.0 | +2.9 | +57 | +93 | +30 | +59 | +0.9 | +0.54 | +0.13 | +99 |

• Here is a tremendous herd bull sire out of the exciting 6092D bull who is out of the great 753 cow that Holdens purchased from us. She had a daughter that sold to Coopers that has had some of their top sellers. On the dams side you have a daughter of the 215Z sire that goes back to the 055 cow and our 7136 cow and on the bottom you have the great 617S cow. Coopers sold a full sister to 952 mother for \$20,000. 952 is red all over, he has lots of style, length of body and depth. This is a true herd bull in the making. He could turn out to be one of the best bulls we have ever raised. Retaining semen interest.

1-5 Star Rating • C/E: 3-5 Hfrs/1-2 Cows

| C/E | Fleshing | Disposition |
|-----|----------|-------------|
| 2 | 5 | 5 |

Lot 122 **TA L1 DOMINO 954G**
 BD: 02/18/19 Reg No: 44062124 Tattoo: 954

| | | |
|-----------------------|--------------------------|----------|
| L1 DOMINO 08469 | L1 DOMINO 05516 | Act. BW |
| HH ADVANCE 2158Z | L1 DOMINETTE 99374 | |
| HH MISS ADVANCE 6188S | CL 1 DOMINO 320N | Adj. 205 |
| | HH MISS ADVANCE 4172P ET | |
| CL 1 DOMINO 2121Z | CL 1 DOMINO 9122W 1ET | |
| MONTANA MISS TA 522C | CL 1 DOMINETTE 924W 1ET | |
| MONTANA MISS 137Y | KB L1 DOMINO 826U | |
| | MONTANA MISS 5134R | |

| CED | BW | WW | YW | MM | M&G | SC | REA | Marb | CHB |
|------|------|-----|-----|-----|-----|------|-------|-------|-----|
| +0.3 | +4.6 | +54 | +91 | +23 | +50 | +1.2 | +0.26 | +0.12 | +91 |

• Here is a son of the 2158Z meat machine. He really puts volume, mass and muscle into his offspring.
 • 954 is a deep, growthy, long and 100% pigmented prospect.

1-5 Star Rating • C/E: 3-5 Hfrs/1-2 Cows

| C/E | Fleshing | Disposition |
|-----|----------|-------------|
| 2 | 5 | 5 |

Hereford Bulls

Lot 123 TA L1 DOMINO 955G
 BD: 02/19/19 Reg No: 44062125 Tattoo: 955

| | | |
|-----------------------------|--------------------------------|----------|
| L1 DOMINO 08469 | L1 DOMINO 05516 | Act. BW |
| HH ADVANCE 2158Z | L1 DOMINETTE 99374 | 85 |
| HH MISS ADVANCE 6188S | CL 1 DOMINO 320N | Adj. 205 |
| | HH MISS ADVANCE 4172P ET [DOD] | 765 |
| CL 1 DOMINO 2215Z 1ET | CL 1 DOMINO 862U | |
| TA L1 DOMINETTE 620D | CL 1 DOMINETTE 5142R [DOD] | |
| KB L1 DOMINETTE 1156Y [DOD] | HH ADVANCE 9027W | |
| | KB L1 DOMINETTE 551R | |

| CED | BW | WW | YW | MM | M&G | SC | REA | Marb | CHB |
|------|------|-----|-----|-----|-----|------|-------|-------|-----|
| +3.2 | +4.7 | +52 | +90 | +28 | +54 | +1.2 | +0.19 | +0.08 | +89 |

- 955 is a great prospect out of the highly proven 2158 bull.
- His dam has a weaning ratio of 111 on her first two calves. She goes back to the Dam of Distinction 1156Y cow.
- 955 is long, thick, has good volume and pigment.

| 1-5 Star Rating • C/E: 3-5 Hfhrs/1-2 Cows | | |
|---|----------|-------------|
| C/E | Fleshing | Disposition |
| 2 | 4 | 4 |



Lot 124 TA L1 DOMINO 957G
 BD: 02/21/19 Reg No: 44062126 Tattoo: 957

| | | |
|-----------------------------|--------------------------------|----------|
| L1 DOMINO 08469 | L1 DOMINO 05516 | Act. BW |
| HH ADVANCE 2158Z | L1 DOMINETTE 99374 | 78 |
| HH MISS ADVANCE 6188S | CL 1 DOMINO 320N | Adj. 205 |
| | HH MISS ADVANCE 4172P ET [DOD] | 701 |
| CL 1 DOMINO 0152K | HH ADVANCE 8093H | |
| KB L1 DOMINETTE 9172W [DOD] | CL 1 DOMINETTE 874H 1ET | |
| KB L1 DOMINETTE 701 | CL 1 DOMINO 501 | |
| | MCH MS L1 DM 2171 ET | |

| CED | BW | WW | YW | MM | M&G | SC | REA | Marb | CHB |
|------|------|-----|-----|-----|-----|------|-------|-------|-----|
| +6.2 | +2.3 | +39 | +65 | +24 | +43 | +0.7 | +0.09 | +0.13 | +83 |

- 957 is a top 2158 son out of a top cow and the Dam of Distinction 9172 cow. She has nine calves with a weaning ratio of 102.
- 957 has nice shape and muscling in his make up.

| 1-5 Star Rating • C/E: 3-5 Hfhrs/1-2 Cows | | |
|---|----------|-------------|
| C/E | Fleshing | Disposition |
| 4 | 4 | 4 |

Lot 125 KB L1 DOMINO 958G
 BD: 02/24/19 Reg No: 44000744 Tattoo: 958

| | | |
|-----------------------|-----------------------------|----------|
| HH ADVANCE 1013Y ET | HH ADVANCE 4055P | Act. BW |
| HH ADVANCE 7074E | HH MISS ADVANCE 7003T [DOD] | 86 |
| HH MISS ADVANCE 3015A | HH ADVANCE 0002X | Adj. 205 |
| | HH MISS ADVANCE 1183Y ET | 762 |
| CL 1 DOMINO 215Z | CL 1 DOMINO 9122W 1ET | |
| MONTANA MISS 752E ET | CL 1 DOMINETTE 055X [DOD] | |
| CL 1 DOMINETTE 617S | HH ADVANCE 3113N 1ET | |
| | CL 1 DOMINETTE 4180P [DOD] | |

| CED | BW | WW | YW | MM | M&G | SC | REA | Marb | CHB |
|------|------|-----|-----|-----|-----|------|-------|-------|-----|
| +1.7 | +3.7 | +62 | +95 | +30 | +61 | +1.4 | +0.34 | +0.12 | +93 |

- 958 is a bull with a lot of future to him. His first calf heifer dam is outstanding and is a full sister to the great 952 bull's dam in this sale. These are superior genetics in this pedigree for the both the sire and the dam. 958 has nice shape, is big middle and has lots of muscle a great combination to have.

| 1-5 Star Rating • C/E: 3-5 Hfhrs/1-2 Cows | | |
|---|----------|-------------|
| C/E | Fleshing | Disposition |
| 2 | 4 | 4 |

Lot 126 KB L1 DOMINO 962G
 BD: 03/06/19 Reg No: 44000745 Tattoo: 962

| | | |
|------------------------|--------------------------------|----------|
| L1 DOMINO 08469 | L1 DOMINO 05516 | Act. BW |
| HH ADVANCE 2158Z | L1 DOMINETTE 99374 | 86 |
| HH MISS ADVANCE 6188S | CL 1 DOMINO 320N | Adj. 205 |
| | HH MISS ADVANCE 4172P ET [DOD] | 735 |
| HH ADVANCE 9027W | L1 DOMINO 03571 | |
| MONTANA MISS 391A ET | HH MISS ADVANCE 6074S | |
| MONTANA MISS 310 [DOD] | CL 1 DOMINO 484 | |
| | MONTANA MISS 837 | |

| CED | BW | WW | YW | MM | M&G | SC | REA | Marb | CHB |
|------|------|-----|-----|-----|-----|------|-------|-------|-----|
| +3.9 | +4.0 | +49 | +77 | +27 | +51 | +1.0 | +0.11 | +0.05 | +82 |

- We have very high hopes for this 962 bull. He inherited his sires muscle and thickness. The udders in his pedigrees are stellar. 962's dam is a great donor cow that has offspring spread across the country. We flushed five of her half sisters. His dam, 391 has a weaning ratio of 105 and a yearling ratio of 104 and marbling of 124. Retaining a semen interest.

| 1-5 Star Rating • C/E: 3-5 Hfhrs/1-2 Cows | | |
|---|----------|-------------|
| C/E | Fleshing | Disposition |
| 2 | 4 | 4 |



LOT 125 GRANDAM: CL 1 DOMINETTE 617S

Fall Hereford Bulls



**KB L1
DOMINETTE
376 A
DAM OF LOT 127**

| | | | | |
|-----------------------|--------------------------|--------------------------------|------------------|-------------|
| Lot 127 | TA L1 DOMINO 896F | BD: 09/18/18 | Reg No: 44066915 | Tattoo: 896 |
| L1 DOMINO 08469 | L1 DOMINO 05516 | L1 DOMINETTE 99374 | Act. BW | |
| HH ADVANCE 2158Z | CL 1 DOMINO 320N | HH MISS ADVANCE 4172P ET [DOD] | 87 | |
| HH MISS ADVANCE 6188S | HH ADVANCE 7034T ET | HH MISS ADVANCE 6054S | Adj. 205 | 740 |
| HH ADVANCE 1207Y | HH MISS ADVANCE 6054S | CL 1 DOMINO 795T 1ET | Adj 365 | 1216 |
| KB L1 DOMINETTE 376 A | KB L1 DOMINETTE 6136 | | | |

| CED | BW | WW | YW | MM | M&G | SC | REA | Marb | CHB |
|------|------|-----|-----|-----|-----|------|-------|-------|-----|
| +3.1 | +5.4 | +56 | +90 | +25 | +53 | +1.3 | +0.33 | +0.09 | +99 |

- Another herd bull prospect here with 896. He is growthy, long, deep and really free moving.
- He is a son of the really great 376A donor cow that is royally bred. 376A also has 902 and 920 bull calves in this sale. They too are standouts. 376A has a weaning ratio of 104.7, Yearling of 101 and Marbling of 106 on her calves.

| 1-5 Star Rating • C/E: 3-5 Hrs/1-2 Cows | | |
|---|----------|-------------|
| C/E | Fleshing | Disposition |
| 2 | 4 | 4 |



| | | | | |
|-----------------------|--------------------------|--------------------------------|------------------|-------------|
| Lot 128 | TA L1 DOMINO 895F | BD: 09/16/18 | Reg No: 43967295 | Tattoo: 895 |
| L1 DOMINO 08469 | L1 DOMINO 05516 | L1 DOMINETTE 99374 | Act. BW | |
| HH ADVANCE 2158Z | CL 1 DOMINO 320N | HH MISS ADVANCE 4172P ET [DOD] | 82 | |
| HH MISS ADVANCE 6188S | HH ADVANCE 9027W | HH MISS ADVANCE 6074S | Adj. 205 | 714 |
| MONTANA MISS 1102Y ET | MONTANA MISS 310 [DOD] | CL 1 DOMINO 484 | Adj 365 | 1209 |
| | | MONTANA MISS 837 | | |

| CED | BW | WW | YW | MM | M&G | SC | REA | Marb | CHB |
|------|------|-----|-----|-----|-----|------|-------|-------|-----|
| +4.4 | +3.8 | +48 | +79 | +27 | +51 | +1.1 | +0.14 | +0.08 | +83 |

| 1-5 Star Rating • C/E: 3-5 Hrs/1-2 Cows | | |
|---|----------|-------------|
| C/E | Fleshing | Disposition |
| 3 | 5 | 5 |

- We really like 895 and think he is herd bull quality. He is stout has a big top, long, thick and correct.
- His mother has been a top donor cow going back to the 310 cow, one of the best we have ever had. 895's mother posts a WR of 104 on her calves.

Fall and 2 Year Old Hereford Bulls

Lot 129 **KB L1 DOMINO 898F**
 BD: 09/02/18 Reg No: 43967291 Tattoo: 898

| | | |
|-----------------------|--------------------------------|----------|
| L1 DOMINO 08469 | L1 DOMINO 05516 | Act. BW |
| HH ADVANCE 2158Z | L1 DOMINETTE 99374 | 88 |
| HH MISS ADVANCE 61885 | CL 1 DOMINO 320N | Adj. 205 |
| | HH MISS ADVANCE 4172P ET [DOD] | |
| KB L1 DOMINO 764T | KB L1 DOMINO 311 | 699 |
| JBN L1 DOMINETTE 934 | KB L1 DOMINETTE 402P | Adj. 365 |
| JBN L1 DOMINO 716 | KB L1 DOMINO 509R | 1127 |
| | JBN L1 DOMINETTE 517 | |

| CED | BW | WW | YW | MM | M&G | SC | REA | Marb | CHB |
|------|------|-----|-----|-----|-----|------|-------|-------|-----|
| +4.3 | +3.1 | +48 | +79 | +22 | +46 | +1.1 | +0.20 | +0.09 | +89 |

| • Another good 2158Z son with a long body full of meat and is stylish. He has full eye pigment and comes from a cow with the same. | 1-5 Star Rating • C/E: 3-5 Hfhrs/1-2 Cows | | |
|--|---|----------|-------------|
| | C/E | Fleshing | Disposition |
| | 2 | 5 | 5 |

• His dam is a great producer and still is in the herd at 11 years of age.

Lot 131 **KB L1 DOMINO 798E**
 BD: 09/17/17 Reg No: 43845912 Tattoo: 798

| | | |
|-----------------------------|--------------------------|----------|
| HH ADVANCE 221 ET | CL 1 DOMINO 955W | Act. BW |
| HH ADVANCE 4344B | HH MISS ADVANCE 5152R | 85 |
| HH MISS ADVANCE 7003T [DOD] | CL 1 DOMINO 320N | Adj. 205 |
| | HH MISS ADVANCE 5139R ET | |
| HH ADVANCE 9027W | L1 DOMINO 0357I | 680 |
| KB 11 DOMINETTE 195Y | HH MISS ADVANCE 6074S | Adj. 365 |
| KB L1 DOMINETTE 4152 | GB L1 DOMINO 175E | 1144 |
| | KB AMY 080 | |

| CED | BW | WW | YW | MM | M&G | SC | REA | Marb | CHB |
|------|------|-----|-----|-----|-----|------|-------|-------|-----|
| +5.3 | +2.4 | +51 | +70 | +31 | +57 | +0.9 | +0.34 | +0.03 | +98 |

| • 798 is herd bull material. Being out of 4344 and the great 195 cow, 798 will be a great female producer. | 1-5 Star Rating • C/E: 3-5 Hfhrs/1-2 Cows | | |
|--|---|----------|-------------|
| | C/E | Fleshing | Disposition |
| | 3 | 5 | 5 |

• His dam, 195 has been a great producer and donor with a weaning ratio of 109 and yearling ratio of 104.
 • 798 has great length, thickness, pigment and could be used on heifers.

Lot 132 **TA L1 DOMINO 802F**
 BD: 01/06/18 Reg No: 43958927 Tattoo: 802

| | | |
|--------------------------|-------------------------------|----------|
| HH ADVANCE 2005Z | L1 DOMINO 08469 | Act. BW |
| KB L1 DOMINO 504C ET | HH MISS ADVANCE 8009U | 78 |
| CL 1 DOMINETTE 7136T 1ET | L1 DOMINO 89006I | Adj. 205 |
| | CL 1 DOMINETTE 273M 1ET [DOD] | |
| CL 1 DOMINO 2121Z | CL 1 DOMINO 9122W 1ET | 662 |
| TA L1 DOMINETTE 630D | CL 1 DOMINETTE 924W 1ET | Adj. 365 |
| MONTANA MISS 3133 A | HH ADVANCE 1207Y | 1146 |
| | MONTANA MISS 119Y | |

| CED | BW | WW | YW | MM | M&G | SC | REA | Marb | CHB |
|------|------|-----|-----|-----|-----|------|-------|-------|-----|
| +3.0 | +2.9 | +53 | +79 | +26 | +53 | +1.2 | +0.23 | +0.18 | +86 |

| • 802 is out of a first calf heifer with a great udder. He is solid red with red eye and has good length of body. With the 7136T and 924 cows in the pedigree, two of Coopers prior top donors, he will be a maternal bull. | 1-5 Star Rating • C/E: 3-5 Hfhrs/1-2 Cows | | |
|---|---|----------|-------------|
| | C/E | Fleshing | Disposition |
| | 3 | 3 | 4 |

• His dam is backed by super cows with great production records.

• He should really be a breeding bull.

Lot 130 **TA L1 DOMINO 894F**
 BD: 09/13/18 Reg No: 44063365 Tattoo: 894

| | | |
|-----------------------|--------------------------------|----------|
| L1 DOMINO 08469 | L1 DOMINO 05516 | Act. BW |
| HH ADVANCE 2158Z | L1 DOMINETTE 99374 | 83 |
| HH MISS ADVANCE 61885 | CL 1 DOMINO 320N | Adj. 205 |
| | HH MISS ADVANCE 4172P ET [DOD] | |
| KB L1 DOMINO 632 | CL 1 DOMINO 417P | 596 |
| MONTANA MISS 122Y | KB L1 DOMINETTE 415P | Adj. 365 |
| DBH L1 DOMINETTE 1123 | HH ADVANCE 7046G | 1040 |
| | MONTANA MISS 624 | |

| CED | BW | WW | YW | MM | M&G | SC | REA | Marb | CHB |
|------|------|-----|-----|-----|-----|------|-------|-------|-----|
| +1.6 | +3.9 | +44 | +73 | +17 | +39 | +0.9 | +0.22 | +0.11 | +93 |

| • These fall bulls out of 2158Z are long, deep and thick. 894 is well marked and stylish. | 1-5 Star Rating • C/E: 3-5 Hfhrs/1-2 Cows | | |
|---|---|----------|-------------|
| | C/E | Fleshing | Disposition |
| | 2 | 4 | 4 |

• His mother, 122 has a perfect udder and his sire 2158Z has outstanding udder and teat EPDs. 894 should really put top udders in his offspring.



LOT 131 DAM: KB L1 DOMINETTE 195Y

Lot 133 **KB L1 DOMINO 818F**
 BD: 01/16/18 Reg No: 43888313 Tattoo: 818

| | | |
|---------------------------|--------------------------------|----------|
| CL 1 DOMINO 9122W 1ET | CL 1 DOMINO 732T | Act. BW |
| CL 1 DOMINO 215Z | CL 1 DOMINETTE 475P | 78 |
| CL 1 DOMINETTE 055X [DOD] | CL 1 DOMINO 860U | Adj. 205 |
| | CL 1 DOMINETTE 7136T 1ET [DOD] | |
| CL 1 DOMINO 9125W 1ET | CL 1 DOMINO 732T | 778 |
| B&B L1 DOMINETTE 4191 | CL 1 DOMINETTE 475P | Adj. 365 |
| B&B L1 DOMINETTE 7232 | CL 1 DOMINO 555R | 1183 |
| | B&B L1 DOMINETTE 476 | |

| CED | BW | WW | YW | MM | M&G | SC | REA | Marb | CHB |
|------|------|-----|------|-----|-----|------|-------|-------|-----|
| +4.1 | +2.4 | +65 | +104 | +27 | +59 | +1.3 | +0.40 | +0.12 | +97 |

| • 818 is herd bull material and was kept back to be used in our herd. He is a long, deep and well-marked 215Z son that will catch your eye. | 1-5 Star Rating • C/E: 3-5 Hfhrs/1-2 Cows | | |
|---|---|----------|-------------|
| | C/E | Fleshing | Disposition |
| | 3 | 4 | 4 |

• His dam is backed by super cows with great production records.
 • He should really be a breeding bull.

2 Year Old Hereford Bulls



Lot 134 KB L1 DOMINO 855F

BD: 02/02/18 Reg No: 43888373 Tattoo: 855

| | | |
|---------------------------|--------------------------------|----------|
| CL 1 DOMINO 9122W 1ET | CL 1 DOMINO 732T | Act. BW |
| CL 1 DOMINO 215Z | CL 1 DOMINETTE 475P | 98 |
| CL 1 DOMINETTE 055X [DOD] | CL 1 DOMINO 860U | Adj. 205 |
| | CL 1 DOMINETTE 7136T 1ET [DOD] | 698 |
| HH ADVANCE 1207Y | HH ADVANCE 7034T ET | Adj 365 |
| KB L1 DOMINETTE 4107B | HH MISS ADVANCE 6054S | 1178 |
| MONTANA MISS 559R | CL 1 DOMINO 3113N | |
| | MONTANA MISS 237 | |

| CED | BW | WW | YW | MM | M&G | SC | REA | Marb | CHB |
|------|------|-----|------|-----|-----|------|-------|-------|-----|
| -1.2 | +4.9 | +62 | +100 | +25 | +56 | +1.3 | +0.18 | +0.16 | +97 |

- 855 is a thick made bull out of the great 215Z sire and a big topped 1207Y daughter whose mother sold for \$60,000 at Holden's. There are great cows in the pedigree including 055X and our 7136T cow.
- 855's mother has a marbling ratio of 121.

Lot 135 KB L1 DOMINO 861F

BD: 02/09/18 Reg No: 43888378 Tattoo: 861

| | | |
|-----------------------|--------------------------------|----------|
| CL 1 DOMINO 4168B 1ET | CL 1 DOMINO 216Z 1ET | Act. BW |
| CL 1 DOMINO 6104D | CL 1 DOMINETTE 7136T 1ET [DOD] | 74 |
| CL 1 DOMINETTE 362A | CL 1 DOMINO 105Y | Adj. 205 |
| | CL 1 DOMINETTE 1152Y | 703 |
| CL 1 DOMINO 2121Z | CL 1 DOMINO 9122W 1ET | Adj 365 |
| MONTANA MISS 609D | CL 1 DOMINETTE 924W 1ET | 1087 |
| MONTANA MISS 239 Z ET | CL 1 DOMINO 0145X 1ET | |
| | MONTANA MISS 310 [DOD] | |

| CED | BW | WW | YW | MM | M&G | SC | REA | Marb | CHB |
|------|------|-----|-----|-----|-----|------|-------|-------|------|
| +0.0 | +3.2 | +57 | +95 | +32 | +61 | +1.2 | +0.50 | -0.05 | +109 |

- 861 is a 6104 son that is red to the ground with good eye pigment. He is straight lined, well muscled and stylish.
- His first calf dam is out of our 239 high producing donor cow.



LOT 135 & 136 DAM: MONTANA MISS 609D

Lot 136 KB L1 DOMINO 862F

BD: 02/09/18 Reg No: 43888379 Tattoo: 862

| | | |
|-----------------------|--------------------------------|----------|
| CL 1 DOMINO 4168B 1ET | CL 1 DOMINO 216Z 1ET | Act. BW |
| CL 1 DOMINO 6104D | CL 1 DOMINETTE 7136T 1ET [DOD] | 74 |
| CL 1 DOMINETTE 362A | CL 1 DOMINO 105Y | Adj. 205 |
| | CL 1 DOMINETTE 1152Y | 629 |
| CL 1 DOMINO 2121Z | CL 1 DOMINO 9122W 1ET | Adj 365 |
| MONTANA MISS 609D | CL 1 DOMINETTE 924W 1ET | 1130 |
| MONTANA MISS 239 Z ET | CL 1 DOMINO 0145X 1ET | |
| | MONTANA MISS 310 [DOD] | |

| CED | BW | WW | YW | MM | M&G | SC | REA | Marb | CHB |
|------|------|-----|-----|-----|-----|------|-------|-------|------|
| +0.1 | +3.0 | +51 | +92 | +32 | +58 | +1.1 | +0.37 | +0.03 | +106 |

- 862 is a twin to 861 and much like him, he is solid red and has good muscle expression and is stylish.
- We really like his first calf dam. She has a bright future ahead with great EPDs and good carcass numbers in these bulls. Her mother had our second high seller two years ago.

Lot 137 KB L1 DOMINO 865F

BD: 02/12/18 Reg No: 43888381 Tattoo: 865

| | | |
|-------------------------|--------------------------------|----------|
| CL 1 DOMINO 4168B 1ET | CL 1 DOMINO 216Z 1ET | Act. BW |
| CL 1 DOMINO 6104D | CL 1 DOMINETTE 7136T 1ET [DOD] | 85 |
| CL 1 DOMINETTE 362A | CL 1 DOMINO 105Y | Adj. 205 |
| | CL 1 DOMINETTE 1152Y | 623 |
| CHURCHILL RANCHER 592R | MH DAKOTA 0230 | Adj 365 |
| CHURCHILL LADY 8100U | CHURCHILL LADY 202 | 1119 |
| CHURCHILL LADY 5143R ET | CHURCHILL MVP 188 | |
| | CHURCHILL LADY 103 | |

| CED | BW | WW | YW | MM | M&G | SC | REA | Marb | CHB |
|------|------|-----|-----|-----|-----|------|-------|-------|------|
| +2.1 | +2.5 | +43 | +68 | +32 | +54 | +0.9 | +0.22 | +0.07 | +101 |

- 865 is a solid marked, big topped and thick with a unique pedigree.
- His dam is a great uddered, deep, and thick donor cow. She had a \$15,000 bull in the prior sale.

Amdahl Angus hosted 150 people for the 2019 South Dakota Angus Tour

2 Year Old Hereford Bulls

Lot 138 TA L1 DOMINO 879F

BD: 02/24/18 Reg No: 43963896 Tattoo: 879

| | | |
|------------------------|--------------------------------|----------|
| CL 1 DOMINO 4168B 1ET | CL 1 DOMINO 216Z 1ET | Act. BW |
| CL 1 DOMINO 6104D | CL 1 DOMINETTE 7136T 1ET [DOD] | 79 |
| CL 1 DOMINETTE 362A | CL 1 DOMINO 105Y | Adj. 205 |
| | CL 1 DOMINETTE 1152Y | 702 |
| CL 1 DOMINO 2121Z | CL 1 DOMINO 9122W 1ET | Adj. 365 |
| TA L1 DOMINETTE 608D | CL 1 DOMINETTE 924W 1ET | 1202 |
| KB L1 DOMINETTE 3159 A | KB L1 DOMINO 121Y | |
| | LT DOMINETTE 4136P | |

| CED | BW | WW | YW | MM | M&G | SC | REA | Marb | CHB |
|------|------|-----|-----|-----|-----|------|-------|-------|-----|
| +2.8 | +2.1 | +50 | +87 | +31 | +56 | +0.9 | +0.27 | +0.13 | +99 |

• 879 is a long bull with lots of capacity. He is solid red with red eyes. He has good EPDs all the way across and is out of a beautiful first calf heifer with a great udder. You could use 879 on heifers. Check him out!

1-5 Star Rating • C/E: 3-5 Hfhrs/1-2 Cows

| C/E | Fleshing | Disposition |
|-----|----------|-------------|
| 4 | 4 | 4 |

Lot 139 KB L1 DOMINO 885F

BD: 03/07/18 Reg No: 43888386 Tattoo: 885

| | | |
|-------------------------|----------------------------|----------|
| CL 1 DOMINO 860U | CL 1 DOMINO 637S 1ET | Act. BW |
| CL 1 DOMINO 269Z 1ET | CL 1 DOMINETTE 5142R [DOD] | 68 |
| CL 1 DOMINETTE 759T 1ET | CL 1 DOMINO 590R | Adj. 205 |
| | CL 1 DOMINETTE 193L | 681 |
| HH ADVANCE 1207Y | HH ADVANCE 7034T ET | Adj. 365 |
| MONTANA MISS 4109B | HH MISS ADVANCE 6054S | 1116 |
| MONTANA MISS 680 | CL 1 DOMINO 417P | |
| | MONTANA MISS 389 | |

| CED | BW | WW | YW | MM | M&G | SC | REA | Marb | CHB |
|------|------|-----|-----|-----|-----|------|-------|-------|-----|
| +0.9 | +4.1 | +51 | +81 | +23 | +49 | +1.1 | +0.17 | -0.08 | +82 |

• 885 is a growthy, stylish bull that stands out. His sire 269Z has done a terrific job for us.

• His dam is a big topped, deep and good uddered 207Y daughter that goes back to our 389 donor cow.

1-5 Star Rating • C/E: 3-5 Hfhrs/1-2 Cows

| C/E | Fleshing | Disposition |
|-----|----------|-------------|
| 4 | 4 | 4 |

Lot 140 TA L1 DOMINO 890F

BD: 03/15/18 Reg No: 43968961 Tattoo: 890

| | | |
|----------------------------|--------------------------------|----------|
| CL 1 DOMINO 4168B 1ET | CL 1 DOMINO 216Z 1ET | Act. BW |
| CL 1 DOMINO 6104D | CL 1 DOMINETTE 7136T 1ET [DOD] | 92 |
| CL 1 DOMINETTE 362A | CL 1 DOMINO 105Y | Adj. 205 |
| | CL 1 DOMINETTE 1152Y | 670 |
| KB L1 DOMINO 0102X | CL 1 DOMINO 592R 1ET | Adj. 365 |
| TA L1 DOMINETTE 557C | KB L1 DOMINETTE 616 [DOD] | 1168 |
| KB L1 DOMINETTE 803U [DOD] | JA L1 DOMINO 6002S | |
| | KB L1 DOMINETTE 622 | |

| CED | BW | WW | YW | MM | M&G | SC | REA | Marb | CHB |
|------|------|-----|-----|-----|-----|------|-------|-------|------|
| -0.1 | +3.0 | +37 | +72 | +28 | +47 | +0.8 | +0.27 | +0.08 | +112 |

• 890 is a solid 6104D son. His pedigree is full of good cows.

• His mother 557 and grandmother 803 are favorites and have had top calves.

1-5 Star Rating • C/E: 3-5 Hfhrs/1-2 Cows

| C/E | Fleshing | Disposition |
|-----|----------|-------------|
| 2 | 4 | 4 |

Lot 141 KB L1 DOMINO 891F

BD: 04/10/18 Reg No: 43906128 Tattoo: 891

| | | |
|-------------------------|----------------------------|----------|
| CL 1 DOMINO 860U | CL 1 DOMINO 637S 1ET | Act. BW |
| CL 1 DOMINO 269Z 1ET | CL 1 DOMINETTE 5142R [DOD] | 68 |
| CL 1 DOMINETTE 759T 1ET | CL 1 DOMINO 590R | Adj. 205 |
| | CL 1 DOMINETTE 193L | 695 |
| HH ADVANCE 9027W | LI DOMINO 0357I | Adj. 365 |
| MONTANA MISS 391A ET | HH MISS ADVANCE 6074S | 1240 |
| MONTANA MISS 310 | CL 1 DOMINO 484 | |
| | MONTANA MISS 837 | |

| CED | BW | WW | YW | MM | M&G | SC | REA | Marb | CHB |
|------|------|-----|-----|-----|-----|------|-------|-------|-----|
| +7.7 | +0.9 | +44 | +72 | +27 | +49 | +0.9 | +0.13 | -0.09 | +75 |

• 891 is the youngest coming two year old being an April bull but he sure has great quality. He is long, correct and attractive.

• His dam has been one of our very best. She has put great offspring across the country. Her weaning ratio is 107.3, yearling 104, REA 106 and Marbling 124! You won't go wrong here.

1-5 Star Rating • C/E: 3-5 Hfhrs/1-2 Cows

| C/E | Fleshing | Disposition |
|-----|----------|-------------|
| 4 | 4 | 4 |



Special thanks to Marc Hotchkiss for all his video work. And to the Reinhold family for been customers over the years and great friends

Open Angus Heifers



Lot 142 **AMDAHL ERICA 544-9125**
 BD: 02/16/19 Reg No: 19504428 Tattoo: 9125

| | | |
|-----------------------------|------------------------------|------|
| KM BROKEN BOW 002 | SUMMITCREST COMPLETE 1P55 | CW |
| SPRING COVE RENO 4021 | SUMMITCREST PRINCESS OP12 | 65 |
| SPRING COVE LIZA 021 | C C A EMBLAZON 702 | Marb |
| ANGUS ^{SS} | SPRING COVE LIZA 721 | 0.76 |
| MILL BAR HICKOK 7242 | CONNEALY CONSENSUS 7229 | RE |
| AMDAHL ERICA HICKOK 104-544 | MILL BAR BEMINDFUL MAID 6304 | 0.63 |
| D R ERICA 104 | MYTTY IN FOCUS | |
| | D R ERICA 967 | |

| CED | BW | WW | YW | SC | Milk | SW | SF | SB |
|-----|------|-----|------|-------|------|-----|------|------|
| -1 | +3.9 | +83 | +138 | +2.54 | +34 | +90 | +100 | +161 |

BW: 81 Adj. WW: 712 WWR: 100

- This double featured Reno 4021 mating with Amdahl Erica 544 offers an explosion of possibilities. These two young females bring to the table curve-bending performance EPDs and more importantly will make some of the finest females and mother cows.
- Their dam, Amdahl Erica 544 is one of the deepest-bodied females to be raised on the ranch and is the number one proved EPD female in the breed.
- These two females rank in the top 1% of the breed in many categories.

Lot 143 **AMDAHL ERICA 544-9128**
 BD: 02/17/19 Reg No: 19504431 Tattoo: 9128

| | | |
|-----------------------------|------------------------------|------|
| KM BROKEN BOW 002 | SUMMITCREST COMPLETE 1P55 | CW |
| SPRING COVE RENO 4021 | SUMMITCREST PRINCESS OP12 | 56 |
| SPRING COVE LIZA 021 | C C A EMBLAZON 702 | Marb |
| ANGUS ^{SS} | SPRING COVE LIZA 721 | 0.97 |
| MILL BAR HICKOK 7242 | CONNEALY CONSENSUS 7229 | RE |
| AMDAHL ERICA HICKOK 104-544 | MILL BAR BEMINDFUL MAID 6304 | 0.33 |
| D R ERICA 104 | MYTTY IN FOCUS | |
| | D R ERICA 967 | |

| CED | BW | WW | YW | SC | Milk | SW | SF | SB |
|-----|------|-----|------|-------|------|-----|------|------|
| +8 | +1.2 | +87 | +146 | +1.34 | +25 | +92 | +102 | +169 |

BW: 74 Adj. WW: 612 WWR: 100



AMDAHL ERICA HICKOK 104-544
 DAM OF LOTS 142-145 - The number 1 Proven EPD cow in the Breed!

Open Angus Heifers

Lot 144 **AMDAHL DIXIE ERICA 544-9156**
 BD: 03/08/19 Reg No: 19517208 Tattoo: 9156

| | | |
|--|---|--|
| VARILEK PRODUCT 2010 04 3F EPIC 4631 ZEBU QUEEN 1072 ANGUS MILL BAR HICKOK 7242 AMDAHL ERICA HICKOK 104-544 D R ERICA 104 | CONNEALY FINAL PRODUCT VARILEK PEARL 0006 014 EF COMPLEMENT 8088 EXG BLACKCAP 6247 PPC CONNEALY CONSENSUS 7229 MILL BAR BEMINDFUL MAID 6304 MYTTY IN FOCUS D R ERICA 967 | CW 73 Marb 0.68 RE 0.58 |
|--|---|--|

| CED | BW | WW | YW | SC | Milk | \$W | \$F | \$B |
|-----|------|-----|------|-------|------|-----|------|------|
| +9 | +0.2 | +89 | +159 | +1.27 | +25 | +93 | +114 | +169 |

BW: 74 Adj. WW: 714 WWR: 100

- Another double feature of unique opportunity that we are excited to offer with these two exceptional heifers. Both of them are very deep-ribbed and stylish. This Epic mating with Amdahl Erica 544 offers a great combination of phenotype and second to none EPD power.
- They both rank in the top 1% of the breed for WW, YW, CW and \$W. We are excited to see where these young females go and how they will produce in their future herds.



Lot 145 **AMDAHL ERICA 544-9158**
 BD: 03/09/19 Reg No: 19515781 Tattoo: 9158

| | | |
|--|---|--|
| VARILEK PRODUCT 2010 04 3F EPIC 4631 ZEBU QUEEN 1072 ANGUS MILL BAR HICKOK 7242 AMDAHL ERICA HICKOK 104-544 D R ERICA 104 | CONNEALY FINAL PRODUCT VARILEK PEARL 0006 014 EF COMPLEMENT 8088 EXG BLACKCAP 6247 PPC CONNEALY CONSENSUS 7229 MILL BAR BEMINDFUL MAID 6304 MYTTY IN FOCUS D R ERICA 967 | CW 76 Marb 0.46 RE 0.60 |
|--|---|--|

| CED | BW | WW | YW | SC | Milk | \$W | \$F | \$B |
|-----|------|-----|------|-------|------|-----|------|------|
| +4 | +2.9 | +96 | +162 | +1.61 | +18 | +83 | +121 | +164 |

BW: 77 Adj. WW: 692 WWR: 100



FULL BROTHER OF LOTS 142-145

Lot 146 **AMDAHL MISS JUDY 9110**
 BD: 02/06/19 Reg No: 19501048 Tattoo: 9110

| | | |
|--|---|--|
| KM BROKEN BOW 002 SPRING COVE RENO 4021 SPRING COVE LIZA 021 ANGUS BVC AVIATOR 4007 AMDAHL MISS JUDY 407-7180 AMDAHL MISS JUDY 1712-407 | SUMMITCREST COMPLETE 1P55 SUMMITCREST PRINCESS OP12 C C A EMBLAZON 702 SPRING COVE LIZA 721 MUSGRAVE AVIATOR BVC ROGUE PRIDE CC7 228 SA 652 MISSING LINK 848 620 S T MISS POWER JUDY 2 | CW 55 Marb 0.40 RE 0.62 |
|--|---|--|

| CED | BW | WW | YW | SC | Milk | \$W | \$F | \$B |
|-----|------|-----|------|-------|------|-----|-----|------|
| +10 | -0.4 | +68 | +127 | +1.10 | +44 | +90 | +97 | +142 |

BW: 65 Adj. WW: 622 WWR: 98

- Wow! This very feminine Reno 4021 daughter offers great maternal merit with stellar performance numbers. If you are looking for a calving-ease female with breed leading weaning EPDs 9110 is that kind of female.



Big thanks to Gideon Waldrop for his help on the ranch

"Every herd sire begins with a powerful mother."

Open Angus Heifers

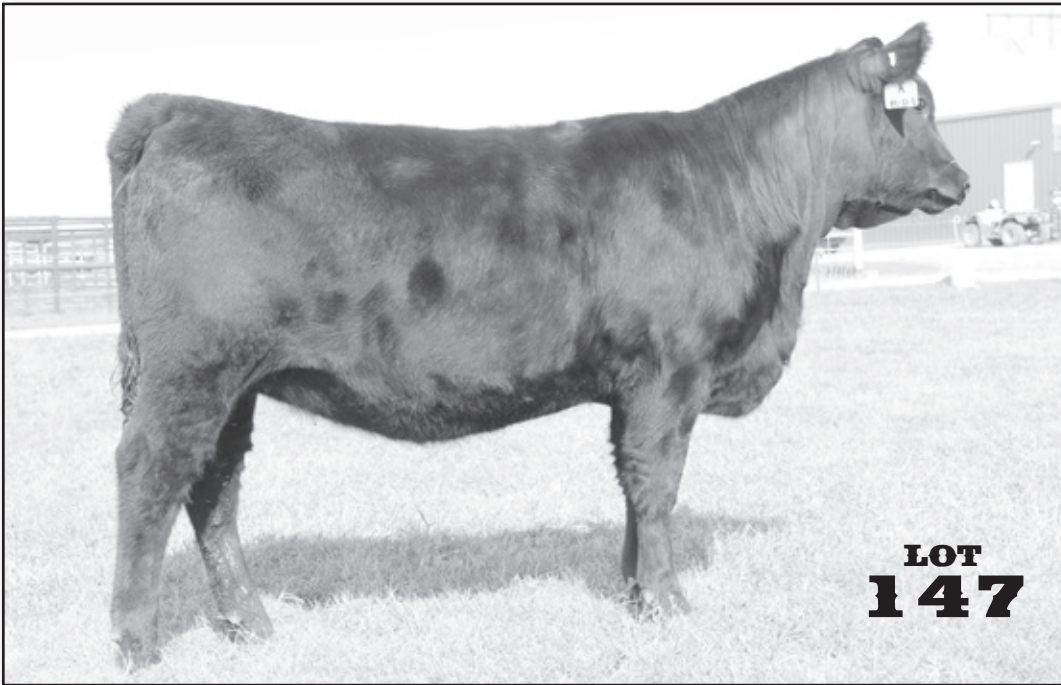

**LOT
147**

Lot 147

- Dixie Charm 9118 is one of the premier sale attractions. 9118 has been a standout since birth and throughout the summer. She earned a weaning weight of 705 lbs for a weaning ratio of 104.
- She is certainly one of my personal favorites and I am certain she will find her way to the donor pen in her future herd.

Lot 147 AMDAHL DIXIE CHARM 9118

BD: 02/12/19 Reg No: 19501072 Tattoo: 9118

| | | |
|----------------------------------|------------------------------|------|
| SILVEIRAS CONVERSION 8064 | BT CROSSOVER 758N | CW |
| BUBS SOUTHERN CHARM AA31 | EXG SARAS DREAM S609 R3 | 42 |
| HICKORY HILL ERICA 009 | CONNEALY STIMULUS 8419 | Marb |
| ANGUS PAR DAKOTA HOMER 05 | HICKORY HILL ERICA TA32 | 0.67 |
| P A R HOMER'S BLACKBIRD 290 | O C C HOMER 650H | RE |
| C R R FREIGHTLINER N281 | P A R TRAVELING EMBLAZON 333 | 0.65 |
| | CONNEALY FREIGHTLINER | |
| | C R R BLACKBIRD J094 | |

| CED | BW | WW | YW | SC | Milk | \$W | \$F | \$B |
|-----|------|-----|------|-------|------|-----|-----|------|
| +10 | -0.6 | +65 | +110 | +0.83 | +25 | +72 | +93 | +149 |

BW: 71 Adj. WW: 705 WWR: 104

Lot 148 AMDAHL MISS PRIME 942

BD: 01/15/19 Reg No: 19501069 Tattoo: 942

| | | |
|----------------------------------|------------------------|------|
| VERMILION SIRLOIN | TC FRANKLIN 619 | CW |
| HA PRIME CUT 4493 | VERMILION LASS 8482 | 36 |
| HA MISS BLACKCAP 9127 | HA PROGRAM 5652 | Marb |
| ANGUS AMDAHL'S LEGEND 804 | H A MISS BLACKCAP 1250 | 0.33 |
| AMDAH'S MISS LEGEND 2170-387 | O C C LEGEND 616L | RE |
| K S U MISS ALLIANCE 2170 | P A R HOMER'S SPADE 13 | 0.50 |
| | SITZ ALLIANCE 6595 | |
| | MISS LUCYS BOY K 8188 | |

| CED | BW | WW | YW | SC | Milk | \$W | \$F | \$B |
|-----|------|-----|------|-------|------|-----|-----|------|
| +2 | +2.1 | +63 | +112 | +1.98 | +19 | +57 | +84 | +121 |

BW: 77 Adj. WW: 633 WWR: 98



**LOT
148**

Lot 148

- Amdahl Miss Prime 942 is certainly a big time sale attraction for her balanced EPDs and most of all her eye-catching presence.
- Her dam, Amdahl Miss Legend 387 is a cow that has ideal body type, udder quality, fleshing-ability and perfect feet.



Open Angus Heifers

Lot 149 **AMDAHL MISS ANNIE 946**

BD: 01/16/19 Reg No: 19513510 Tattoo: 946

| | | |
|-----------------------------|-----------------------------|------|
| CONNEALY CAPITALIST 028 | S A V FINAL ANSWER 0035 | CW |
| LD CAPITALIST 316 | PRIDES PITA OF CONANGA 8821 | 32 |
| LD DIXIE ERICA 2053 | C A FUTURE DIRECTION 5321 | Marb |
| ANGUS S T MR FOCUS A | LD DIXIE ERICA OAR 0853 | 0.44 |
| AMDAHL MISS FOCUS 4467-549 | TOKACH IN FOCUS 8241 | RE |
| S K MISS TIME LADY 16A | R K MISS TRAVELER BLKBD 51 | 0.17 |
| | R K MR HI FLYER 8A | |
| | S K MISS DIVIDEND LADY 17 | |

| CED | BW | WW | YW | SC | Milk | \$W | \$F | \$B |
|--------|------|--------------|-----|-------|---------|-----|-----|------|
| +10 | -0.4 | +47 | +77 | +1.23 | +34 | +64 | +68 | +101 |
| BW: 72 | | Adj. WW: 653 | | | WWR: 96 | | | |



Lot 150 **AMDAHL MISS ANNIE 957**

BD: 01/19/19 Reg No: 19501094 Tattoo: 957

| | | |
|-------------------------------------|------------------------------|------|
| SYDGEN EXCEED 3223 | SYDGEN GOOGOL | CW |
| SYDGEN ENHANCE | SYDGEN FOREVER LADY 1255 | 49 |
| SYDGEN RITA 2618 | SYDGEN LIBERTY GA 8627 | Marb |
| ANGUS AMDAHL'S MODERATOR 829 | FOX RUN RITA 9308 | 0.22 |
| AMDAHL JD MISS MODE 803-274 | JAUER MODERATOR 297 523 | RE |
| AMDAHL JD MS HONESTY 602-803 | JAUER 077 GLADIATOR 982 2011 | 0.78 |
| | JAUER HONESTY 726 1020 | |
| | JAUER NO FAULT 498 602 | |

| CED | BW | WW | YW | SC | Milk | \$W | \$F | \$B |
|--------|------|--------------|------|-------|---------|-----|-----|------|
| +5 | +1.7 | +63 | +114 | +0.85 | +20 | +61 | +92 | +130 |
| BW: 79 | | Adj. WW: 611 | | | WWR: 99 | | | |

- A feminine, super-fronted heifer by Enhance will be an easy-fleshing, high producing female.
- Her dam, Amdahl Miss Mode 274 is an extremely easy-fleshing, deep-bodied female that offers superb udder quality.

Lot 151 **AMDAHL DIXIE ERICA 967**

BD: 01/20/19 Reg No: 19501099 Tattoo: 967

| | | |
|----------------------------------|--------------------------|------|
| SYDGEN EXCEED 3223 | SYDGEN GOOGOL | CW |
| SYDGEN ENHANCE | SYDGEN FOREVER LADY 1255 | 41 |
| SYDGEN RITA 2618 | SYDGEN LIBERTY GA 8627 | Marb |
| ANGUS O C C LINEBRED 661L | FOX RUN RITA 9308 | 0.56 |
| AMDAHL'S MISS 3130 025 | O C C HOMER 650H | RE |
| K S U MISS 616 3130 | O C C DIXIE ERICA 686J | 0.47 |
| | RITO 616 OF 4B20 6807 | |
| | K S U MISS LUCY BOY 0126 | |

| CED | BW | WW | YW | SC | Milk | \$W | \$F | \$B |
|--------|------|--------------|------|-------|---------|-----|-----|------|
| +17 | -1.4 | +56 | +111 | +0.86 | +20 | +55 | +99 | +146 |
| BW: 73 | | Adj. WW: 623 | | | WWR: 99 | | | |

- Amdahl Dixie Erica 967 is the number one calving-ease female in the offering. 965 is a low birth weight, high performance female that will add depth of body to her progeny.

Lot 152 **AMDAHL MISS MAY 983**

BD: 01/24/19 Reg No: 19501088 Tattoo: 983

| | | |
|------------------------------------|------------------------------|------|
| SYDGEN EXCEED 3223 | SYDGEN GOOGOL | CW |
| SYDGEN ENHANCE | SYDGEN FOREVER LADY 1255 | 52 |
| SYDGEN RITA 2618 | SYDGEN LIBERTY GA 8627 | Marb |
| ANGUS SHB PURE PLATIUM Z164 | FOX RUN RITA 9308 | 0.89 |
| AMDAHL MISS PLATIUM 274-592 | PURE GOLD OF PAR | RE |
| AMDAHL JD MISS MODE 803-274 | S H B 837 RITA 3136 | 0.62 |
| | AMDAHL'S MODERATOR 829 | |
| | AMDAHL JD MS HONESTY 602-803 | |

| CED | BW | WW | YW | SC | Milk | \$W | \$F | \$B |
|--------|------|--------------|-----|-------|----------|-----|------|------|
| +5 | +1.5 | +48 | +96 | +1.26 | +30 | +55 | +119 | +185 |
| BW: 75 | | Adj. WW: 637 | | | WWR: 101 | | | |

- Amdahl Miss May 983 will be an easy Enhance daughter to find in the pen with her outstanding EPD profile and stylish look, she is a real gem in the sale offering. She ranks in the top 2% of the breed for \$F and \$B, top 10% for \$G and top 15% for Milk and Marbling.



Open Angus Heifers



Lot 153 AMDAHL MISS PROMISE 929

| | | | | | |
|------------------------------|----------------------------|------------------|--|-------------|--|
| BD: 01/13/19 | | Reg No: 19501127 | | Tattoo: 929 | |
| G A R SURE FIRE | CONNEALY IN SURE 8524 | CW | | | |
| G A R PHOENIX | CHAIR ROCK 5050 G A R 8086 | 44 | | | |
| G A R PROPHET N744 | G A R PROPHET | Marb | | | |
| ANGUS | G A R DAYBREAK 440 | 0.76 | | | |
| AMDAHL'S ALL AMERICAN 324 | MYTTY IN FOCUS | RE | | | |
| AMDAHL'S PROMISE 716-736 | D R QUEEN 127 | 0.48 | | | |
| AMDAHL HOMERS PROMISE 72-716 | P A R HOMER 62 | | | | |
| | PAR TRAVELING WESTWIND 72 | | | | |

| CED | BW | WW | YW | SC | Milk | \$W | \$F | \$B |
|-----|------|-----|-----|-------|------|-----|-----|------|
| +13 | -0.1 | +55 | +94 | +1.40 | +30 | +71 | +73 | +130 |

BW: 60 Adj. WW: 636 WWR: 103

- This calving-ease, deluxe Phoenix heifer offers everything you could want in a promising young female. From her pedigree to her EPDs and her feminine appearance, she will surely be a treasure to her future home.
- Her dam, Amdahl Promise 736 is a well-made All American daughter that has a bright future ahead of her.

Lot 154 AMDAHL ERICA ROSE 919

| | | | | | |
|----------------------------|----------------------------|------------------|--|-------------|--|
| BD: 01/10/19 | | Reg No: 19500996 | | Tattoo: 919 | |
| CONNEALY IN SURE 8524 | MYTTY IN FOCUS | CW | | | |
| G A R SURE FIRE | ENTREENA OF CONANGA 657 | 29 | | | |
| CHAIR ROCK 5050 G A R 8086 | G A R NEW DESIGN 5050 | Marb | | | |
| ANGUS | CHAIR ROCK GRID MAKER 2107 | 0.65 | | | |
| HA COWBOY UP 5405 | HA OUTSIDE 3008 | RE | | | |
| AMDAHL ERICA ET 50-7108 | HA BLACKCAP LADY 1602 | 0.55 | | | |
| P A R EMBLAZON 50 | O C C EMBLAZON 854E | | | | |
| | P A R HEAVY DRIVE 478 | | | | |

| CED | BW | WW | YW | SC | Milk | \$W | \$F | \$B |
|-----|------|-----|-----|-------|------|-----|-----|------|
| +11 | +0.8 | +58 | +96 | +1.10 | +11 | +50 | +71 | +120 |

BW: 67 Adj. WW: 650 WWR: 105

- Amdahl Erica Rose 919 will be a valuable maternal powerhouse and a herd improver in her future home. This Sure Fire heifer crossed with a moderate, easy-fleshing Cowboy Up daughter is a very unique combination.

Lot 155 AMDAHL DIXIE ERICA 943

| | | | | | |
|------------------------------|----------------------------|------------------|--|-------------|--|
| BD: 01/15/19 | | Reg No: 19501003 | | Tattoo: 943 | |
| CONNEALY IN SURE 8524 | MYTTY IN FOCUS | CW | | | |
| G A R SURE FIRE | ENTREENA OF CONANGA 657 | 53 | | | |
| CHAIR ROCK 5050 G A R 8086 | G A R NEW DESIGN 5050 | Marb | | | |
| ANGUS | CHAIR ROCK GRID MAKER 2107 | 0.90 | | | |
| O C C BIG TIME 746Z | O C C REAR END 751R | RE | | | |
| AMDAHL MISS BLAZE 397-753 | O C C DIXIE ERICA 771R | 0.37 | | | |
| AMDAHL TJ MIS BLAZE 3198-397 | AMDAHL'S EMBAZON 0005 | | | | |
| | K S U MISS 602C 3198 | | | | |

| CED | BW | WW | YW | SC | Milk | \$W | \$F | \$B |
|-----|------|-----|------|-------|------|-----|-----|------|
| +6 | +1.1 | +63 | +114 | +1.46 | +27 | +67 | +97 | +156 |

BW: 67 Adj. WW: 643 WWR: 102

- Amdahl Dixie Erica 943 offers a rare combination of depth of body, femininity and high carcass merit. She ranks in the top 15% of the breed for YW, RADG, Scrotal, Marbling, \$F, \$B and \$W.

Lot 156 AMDAHL ABIGALE 990

| | | | | | |
|------------------------------|----------------------------|------------------|--|-------------|--|
| BD: 01/27/19 | | Reg No: 19500988 | | Tattoo: 990 | |
| CONNEALY IN SURE 8524 | MYTTY IN FOCUS | CW | | | |
| G A R SURE FIRE | ENTREENA OF CONANGA 657 | 39 | | | |
| CHAIR ROCK 5050 G A R 8086 | G A R NEW DESIGN 5050 | Marb | | | |
| ANGUS | CHAIR ROCK GRID MAKER 2107 | 0.80 | | | |
| S A V PURSUIT 0160 | S A V PIONEER 7301 | RE | | | |
| AMDAHL MISS PURSUIT 681- 714 | S A V ABIGALE 5650 | 0.69 | | | |
| S A 322 GLORY 681 339 | S A 950G GLORY 322 306 | | | | |
| | S A 880H HELMSMAN 339 872 | | | | |

| CED | BW | WW | YW | SC | Milk | \$W | \$F | \$B |
|-----|------|-----|-----|-------|------|-----|-----|------|
| +9 | +0.9 | +51 | +90 | +1.28 | +27 | +56 | +96 | +156 |

BW: 70 Adj. WW: 630 WWR: 100

- Amdahl Abigale 990 is a well-balanced Sure Fire daughter that offers an attractive look along with exceptional EPDs.



Open Angus Heifers

Lot 157 AMDAHL ERICA PRIDE 969

BD: 01/20/19 Reg No: 19493985 Tattoo: 969

| | | |
|--------------------------|-----------------------------|------|
| MUSGRAVE AVIATOR | KOUPALS B&B IDENTITY | CW |
| AMDAHL'S ROCKETEER 636 | MCATL FOREVER LADY 1429-138 | 41 |
| AMDAHL ERICA 431-465 | G A R PROPHET | Marb |
| BUSHES SURE REWARD 27 | S A 1117 HOMER 431 228 | 0.29 |
| SK MISS OREILLY PRIDE 16 | VIN-MAR O'REILLY FACTOR | RE |
| S T MISS HOMER PRIDE 1 | BUSHES BLACKBIRD GAL 6577 | 0.53 |
| | O C C HOMER 650H | |
| | S T MISS FOCUS PRIDE 2A | |

| CED | BW | WW | YW | SC | Milk | \$W | \$F | \$B |
|-----|------|-----|------|-------|------|-----|------|------|
| +3 | +1.8 | +57 | +100 | +0.90 | +26 | +58 | +101 | +138 |

BW: 76 Adj. WW: 649 WWR: 105

• This outstanding Rocketeer daughter offers thickness front to back. She will be the type of female you can breed to any type of bull and will be very pleased with the outcome.



Lot 158 AMDAHL MISS ANNIE 996

BD: 01/29/19 Reg No: 19493991 Tattoo: 996

| | | |
|-------------------------------|--------------------------|-------|
| AMDAHL'S BLOCK PARTY 557 | CB BLOCK PARTY 156 | CW |
| AMDAHL LANDMARK 712 | D R QUEEN 127 | 26 |
| AMDAHL MISS ULTIMATE 747W-103 | AMDAHL'S ULTIMATE 802 | Marb |
| ANGUS 88 | O C C MISS NEWSLINE 747W | -0.01 |
| MOGCK FRONTMAN 1141 | KESSLERS FRONTMAN R001 | RE |
| AMDAHL MISS FRONTMAN 3130-632 | MOGCK ENTELLO 1446 | 0.55 |
| K S U MISS 616 3130 | RITO 616 OF 4B20 6807 | |
| | K S U MISS LUCY BOY 0126 | |

| CED | BW | WW | YW | SC | Milk | \$W | \$F | \$B |
|-----|------|-----|-----|-------|------|-----|-----|-----|
| +16 | -3.8 | +52 | +92 | +1.04 | +22 | +57 | +65 | +87 |

BW: 58 Adj. WW: 637 WWR: 103

• Amdahl Miss Annie 996 is the lowest birth EPD animal in the sale at a -3.7. She offers an outstanding pedigree that is backed by some of the top producing females in the Amdahl program. 996 is the first Landmark 712 daughter to be offered.

Lot 159 AMDAHL MISS PRIMROSE 965

BD: 01/19/19 Reg No: 19500966 Tattoo: 965

| | | |
|------------------------------|-------------------------|------|
| KOUPALS B&B IDENTITY | SITZ UPWARD 307R | CW |
| MUSGRAVE AVIATOR | B&B ERICA 605 | 27 |
| MCATL FOREVER LADY 1429-138 | S A V FINAL ANSWER 0035 | Marb |
| MUSGRAVE BIG SKY | ALC FOREVER LADY R02S | 0.55 |
| AMDAHL MISS BIG SKY 397-641 | CONNEALY EARNAN 076E | RE |
| AMDAHL TJ MIS BLAZE 3198-397 | SAV PRIMROSE 7861 | 0.37 |
| | AMDAHL'S EMBAZON 0005 | |
| | K S U MISS 602C 3198 | |

| CED | BW | WW | YW | SC | Milk | \$W | \$F | \$B |
|-----|------|-----|-----|-------|------|-----|-----|------|
| +5 | +1.0 | +50 | +89 | +0.53 | +26 | +53 | +77 | +121 |

BW: 77 Adj. WW: 599 WWR: 95

• Amdahl Miss Primrose 965 was selected to be in the sale for her impressive phenotype and overall correctness. This direct Aviator daughter will make a fantastic, brood cow in her future home.

Lot 160 AMDAHL MISS LADY 995

BD: 01/28/19 Reg No: 19500968 Tattoo: 995

| | | |
|-----------------------------|-----------------------------|------|
| KOUPALS B&B IDENTITY | SITZ UPWARD 307R | CW |
| MUSGRAVE AVIATOR | B&B ERICA 605 | 32 |
| MCATL FOREVER LADY 1429-138 | S A V FINAL ANSWER 0035 | Marb |
| ANGUS 88 | ALC FOREVER LADY R02S | 0.16 |
| SK MR UPDATE 1 | TOKACH UPDATE 9009 | RE |
| AMDAHL MISS LADY 157-6129 | S K MISS TRAVEL LOG ELBA 17 | 0.54 |
| SK MISS STRATEGY LADY 22 | BUSHES STRATEGY LINE 753 | |
| | S K MISS GAME PLAN LADY 13 | |

| CED | BW | WW | YW | SC | Milk | \$W | \$F | \$B |
|-----|------|-----|-----|-------|------|-----|-----|------|
| +4 | +0.0 | +48 | +81 | +0.66 | +24 | +53 | +72 | +101 |

BW: 66 Adj. WW: 624 WWR: 99

• 995 a thick, stylish replacement heifer offers a wealth of maternal cow power.

Lot 161 AMDAHL MISS MAY 9126

BD: 02/16/19 Reg No: 19500989 Tattoo: 9126

| | | |
|-------------------------------|--------------------------|------|
| KOUPALS B&B IDENTITY | SITZ UPWARD 307R | CW |
| MUSGRAVE AVIATOR | B&B ERICA 605 | 23 |
| MCATL FOREVER LADY 1429-138 | S A V FINAL ANSWER 0035 | Marb |
| ANGUS 88 | ALC FOREVER LADY R02S | 0.21 |
| CARLSON 1407 NEW DESIGN 51893 | BON VIEW NEW DESIGN 1407 | RE |
| R K MISS N DESIGN MAY 4A | CARLSON TRADITION 1493 | 0.37 |
| R K MISS BANDO MAY | CARLSON 3185 BANDO 5991 | |
| | R K MISS RANCHER MAY 5 A | |

| CED | BW | WW | YW | SC | Milk | \$W | \$F | \$B |
|-----|------|-----|-----|-------|------|-----|-----|------|
| +3 | +1.1 | +48 | +80 | +0.18 | +27 | +53 | +70 | +101 |

BW: 74 Adj. WW: 559 WWR: 88

• A deep-bodied, production orientated heifer that is backed by an exceptional producing dam that earned a weaning ratio of 106 on her 11 calves.

Females are the backbone of every operation

Bred Angus Cows

Feature: Donor Cow



Lot 162 **AMDAHL ERICA 431-465**
 BD: 04/01/14 Reg No: 17986116 Tattoo: 465

| | | |
|---------------------------|------------------------------|------|
| C R A BEXTOR 872 5205 608 | B A R EXT TRAVELER 205 | CW |
| G A R PROPHET | CRA LADY JAYE 608 498 S EASY | 46 |
| G A R OBJECTIVE 1885 | S S OBJECTIVE T510 0T26 | Marb |
| S A 650H HOMER 1117 911 | G A R 1407 NEW DESIGN 2232 | 0.76 |
| S A 1117 HOMER 431 228 | O C C HOMER 650H | RE |
| S A 8210 ANCHOR 228 630 | S A 655 RITO 9FB3 911 626 | 0.49 |
| | JAUER 646 ANCHOR 8210 3154 | |
| | S A 353 TRAVELER 630 103 | |

| CED | BW | WW | YW | SC | Milk | SW | SF | SB |
|-----|------|-----|------|-------|------|-----|-----|------|
| +5 | +2.2 | +66 | +106 | +0.64 | +34 | +79 | +69 | +125 |

• Here is a rare and unique opportunity to buy the dam of Amdahl's Rocketeer 636 who weaned off at 970 lbs. Amdahl Erica 465 is a deep-bodied, easy-fleshing, heavy milking female that hits a homer regardless of who you breed her to. She records an outstanding weaning ratio of 116 on her three calves and their average weaning weight was 850 lbs. She has three daughters retained in the herd and has been flushed successfully many times with more exciting progeny to come.

• She sells open and ready to flush or breed and was just recently successfully flushed.



LOT 162 DAUGHTER



LOT 162 SON - AMDAHL'S ROCKETEER 636



LOT 163 SON - AMDAHL'S ALL AMERICAN 323

Lot 163

D R QUEEN 127

BD: 03/19/11 Reg No: 17440782 Tattoo: 127

| | | |
|-------------------------|----------------------------|------|
| SITZ TRAVELER 8180 | G D A R TRAVELER 71 | CW |
| S A V FINAL ANSWER 0035 | SITZ EVERELDA ENTENSE 1137 | 42 |
| S A V EMULOUS 8145 | BON VIEW BANDO 598 | Marb |
| MOHNEN BRUSHPOPPER 353 | S A V SKY EMULOUS 2124 | 0.12 |
| D R QUEEN 7036 | B C C BUSHWACKER 41-93 | RE |
| D R QUEEN 2634 | MOHNEN ERICA 51 | 0.57 |
| | RITO 616 OF 4B20 6807 | |
| | D R SUGAR QUEEN 1242F2 | |

| CED | BW | WW | YW | SC | Milk | SW | SF | SB |
|-----|------|-----|-----|-------|------|-----|-----|------|
| +11 | +0.0 | +56 | +92 | +1.40 | +32 | +71 | +86 | +112 |

• Here is a rare opportunity to purchase a female that has produced some of the most outstanding animals in the Amdahl program. Her first calf was Amdahl's All American 324 who has certainly left his mark in the operation. She is also the mother of Amdahl Block Party 557 which was the top selling bull in the 2016 sale purchased by Labrier Ranch. She records a weaning ratio of 108 on her six calves.

• She sells safe bred with a female to GAR Phoenix due 1-16-20.

Feature: Future Donor



Lot 164 **AMDAHL MISS LADY 5164-766**
 BD: 01/24/17 Reg No: 18951574 Tattoo: 766

| | | |
|----------------------------|----------------------------|------|
| CONNEALY CONSENSUS 7229 | CONNEALY CONSENSUS | CW |
| CONNEALY BLACK GRANITE | BLUE LILLY OF CONANGA 16 | 55 |
| EUR A ELGA OF CONANGA 9109 | S A V BISMARCK 5682 | Marb |
| ANGUS 35 | EUR A CAL OF CONANGA 56B | 0.15 |
| BUSHES PURE POWER 477 | BUSHES ABSOLUTE POWER | RE |
| AMDAHL MISS LADY 4892-5164 | BUSHES 4966 LADY 406 | 0.88 |
| S K MISS FAME LADY 3A | R K MR FAME 15 | |
| | S K MISS SCOTCH CAP LADY 8 | |

| CED | BW | WW | YW | SC | Milk | SW | SF | SB |
|-----|------|-----|------|-------|------|-----|------|------|
| +13 | -0.2 | +71 | +122 | +0.92 | +25 | +79 | +105 | +136 |

• Wow! Where to start with such a beautiful, long-bodied Black Granite daughter. Amdahl Miss Lady 766 is certainly one of the special sale features. She ranks in the top 3% of the breed for WW, YW, RADG and SW, top 4% for CED and Ribeye, and the top 5% of the breed for CW and SF. She records a weaning ratio of 104 on her first calf.

• She sells safe bred to Amdahl Rocketeer 636 due 3-20-20.

Feature



Bred Angus Heifers



**LOT
165**

Lot 165 AMDAHL MISS COWBOY 393-849

BD: 01/20/18 Reg No: 19274971 Tattoo: 849

| | | |
|---------------------------|-----------------------------|-------|
| HA OUTSIDE 3008 | KG SOLUTION 0018 | CW |
| HA COWBOY UP 5405 | HA EVER LADY 1575 | 55 |
| HA BLACKCAP LADY 1602 | SITZ UPWARD 307R | Marb |
| ANGUS | HA BLACKCAP LADY 5515 | -0.06 |
| CB BLOCK PARTY 156 | WERNER WAR PARTY 2417 | RE |
| AMDAHL'S MISS B P 176-393 | CB 965 MAINLINE | 0.46 |
| AMDAHL MISS LINK 2138-176 | SA 652 MISSING LINK 848 620 | |
| | K S U MISS ALLIANCE 2138 | |

| CED | BW | WW | YW | SC | Milk | \$W | \$F | \$B |
|-----|------|-----|------|-------|------|-----|-----|------|
| +8 | +3.2 | +87 | +152 | +1.46 | +14 | +71 | +99 | +118 |

- 849 is a rare combination of fleshing-ability, depth of rib and with a second to none EPD profile. She will definitely leave her mark in her future herd. She ranks in the top 1% of the breed for WW, YW and RADG, top 15% for Scrotal, CW, \$F and \$Weaned.
- She sells safe bred to Connealy Weigh Up 861 due 3-8-20.



LOT 165 DAM



LOT 165 FULL BROTHER

Amdahl Angus had the Champion Heavy Weight Bull Calves at the 2019 Central States Fair!

Bred Angus Heifers

Lot 166 **AMDAHL ERICA BG 50-839**
 BD: 01/17/18 Reg No: 19278141 Tattoo: 839

| | | |
|---------------------------|----------------------------|------|
| CONNEALY CONSENSUS 7229 | CONNEALY CONSENSUS | CW |
| CONNEALY BLACK GRANITE | BLUE LILLY OF CONANGA 16 | 39 |
| EURA ELGA OF CONANGA 9109 | S A V BISMARCK 5682 | Marb |
| ANGUS | EURA CAL OF CONANGA 56B | 0.08 |
| O C C EMBLAZON 854E | D H D TRAVELER 6807 | RE |
| P A R EMBLAZON 50 | DIXIE ERICA OF C H 1019 | 0.70 |
| P A R HEAVY DRIVE 478 | P A R HEAVY RITO 145 | |
| | P A R HEAVY DUTY DRIVE 485 | |

| CED | BW | WW | YW | SC | Milk | SW | SF | SB |
|-----|------|-----|------|-------|------|-----|-----|------|
| +5 | +2.8 | +61 | +100 | +1.03 | +11 | +45 | +91 | +119 |

- Amdahl Erica 839 is a long-bodied, beautiful Black Granite daughter out of the great PAR Emblazon 50 cow that served in the Amdahl program until age 18!
- She sells safe bred to Connealy Treasure 7414 due 4-17-20.



Lot 167 **AMDAHL MISS SS 031-811**
 BD: 01/07/18 Reg No: 19294184 Tattoo: 811

| | | |
|-------------------------|-----------------------------|------|
| S A V REGISTRY 2831 | RITO 707 OF IDEAL 3407 7075 | CW |
| S A V SEEDSTOCK 4838 | S A V MADAME PRIDE 0075 | 36 |
| S A V BLACKCAP MAY 4136 | S A V 8180 TRAVELER 004 | Marb |
| ANGUS | S A V MAY 2397 | 0.27 |
| O C C PROTOTYPE 847P | O C C KANGA 886K | RE |
| AMDAHL MISS 778 031 | O C C DIXIE ERICA 867K | 0.28 |
| S A 48 HUNTER 778 506 | S A 928H HUNTER 48 255 | |
| | S A 221 EMBLAZON 506 061 | |

| CED | BW | WW | YW | SC | Milk | SW | SF | SB |
|-----|------|-----|-----|-------|------|-----|-----|------|
| +2 | +2.9 | +45 | +82 | +0.84 | +26 | +44 | +70 | +103 |

- Thick, deep-bodied and stylish is the best way to describe this Seedstock daughter. She will certainly be a true asset in her future herd.
- She sells safe bred to Connealy Weigh Up 861 due 3-10-20.



AMDAHL'S BLACKBIRD 120-414
 DAM OF LOT 168

Lot 168 **AMDAHL BLACKBIRD 414-872**
 BD: 01/31/18 Reg No: 19274862 Tattoo: 872

| | | |
|-----------------------------|------------------------------|-------|
| CONNEALY EARNAN 076E | CONNEALY CONSENSUS | CW |
| MUSGRAVE BIG SKY | BRAZILA OF CONANGA 3991 839A | 7 |
| SAV PRIMROSE 7861 | S A F 598 BANDO 5175 | Marb |
| ANGUS | S A V PRIMROSE 8244 | 0.87 |
| SA 652 MISSING LINK 848 620 | SA 830M MISSING LINK 652 325 | RE |
| AMDAHL'S BLACKBIRD 120-414 | S A 841 ANCHOR 620 075 | -0.17 |
| D R BLACKBIRD 120 | H A R B WINDY 702 JH | |
| | D R BLACKBIRD 3779 | |

| CED | BW | WW | YW | SC | Milk | SW | SF | SB |
|-----|------|-----|-----|-------|------|-----|-----|-----|
| +12 | -1.1 | +41 | +72 | +0.63 | +35 | +62 | +26 | +77 |

- This very attractive Big Sky daughter offers great femininity with lots of eye appeal.
- She sells safe bred to Connealy Weight Up 861 due 4-20-20.

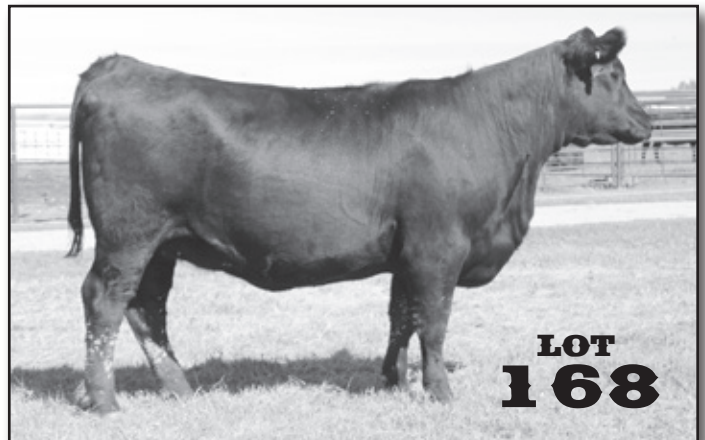

"When you buy breeding stock from Amdahl Angus and Hereford we make a commitment to work with you for the long haul and getting cows settled and help market your livestock."

Bred Angus Heifers and Cows

Lot 169 **AMDAHL MISS BG 459-8129**

| | | | | | |
|--|------------------------------|------------------|--|--------------|--|
| BD: 02/28/18 | | Reg No: 19307142 | | Tattoo: 8129 | |
| CONNEALY CONSENSUS 7229 | CONNEALY CONSENSUS | | | CW | |
| CONNEALY BLACK GRANITE | BLUE LILLY OF CONANGA 16 | | | 22 | |
| EURA ELGA OF CONANGA 9109 | S A V BISMARCK 5682 | | | Marb | |
| ANGUS SA 652 MISSING LINK 848 620 | EURA CAL OF CONANGA 56B | | | 0.29 | |
| AMDAHL MISS LINK 515-459 | SA 830M MISSING LINK 652 325 | | | RE | |
| ST MISS HOT FLASH BLACKBIRD | S A 841 ANCHOR 620 075 | | | 0.68 | |
| | TOKACH IN FOCUS 8083 | | | | |
| | R K MISS HOT FLASH BLKBD 14 | | | | |

| CED | BW | WW | YW | SC | Milk | SW | SF | SB |
|-----|------|-----|-----|-------|------|-----|-----|------|
| +12 | -0.4 | +46 | +77 | +1.62 | +23 | +51 | +76 | +113 |

- Amdahl Miss BG 8129 is a super complete Black Granite daughter that offers exceptional calving-ease and overall eye appeal.
- She sells safe bred with a female to Sioux Pass Perfection due 1-18-20.

Lot 170 **AMDAHL BLACKBIRD 8130**

| | | | | | |
|-----------------------------------|----------------------------|------------------|--|--------------|--|
| BD: 02/28/18 | | Reg No: 19307155 | | Tattoo: 8130 | |
| CONNEALY CONSENSUS 7229 | CONNEALY CONSENSUS | | | CW | |
| CONNEALY BLACK GRANITE | BLUE LILLY OF CONANGA 16 | | | 31 | |
| EURA ELGA OF CONANGA 9109 | S A V BISMARCK 5682 | | | Marb | |
| ANGUS TOKACH IN FOCUS 8083 | EURA CAL OF CONANGA 56B | | | 0.43 | |
| ST MISS HOT FLASH BLACKBIRD | MYTTY IN FOCUS | | | RE | |
| R K MISS HOT FLASH BLKBD 14 | TOKACH BLACKBIRD 6074 | | | 0.81 | |
| | BUSHS HOTFLASH | | | | |
| | R K MISS STAR BLACKBIRD 17 | | | | |

| CED | BW | WW | YW | SC | Milk | SW | SF | SB |
|-----|------|-----|------|-------|------|-----|-----|------|
| +5 | +2.1 | +55 | +100 | +0.93 | +20 | +51 | +84 | +130 |

- Amdahl Blackbird 8130 is a very eye appealing Black Granite daughter with extra style.
- She sells safe bred to SydGen Enhance due 1-11-20.

Lot 171 **AMDAHL BLACKBIRD 148-8146**

| | | | | | |
|-----------------------------------|------------------------------|------------------|--|--------------|--|
| BD: 03/21/18 | | Reg No: 19264879 | | Tattoo: 8146 | |
| S A V MERIT 0616 | S A V MANDAN 5664 | | | CW | |
| HERBSTER LAUREL 466 | CHAMPION HILL EMBLYNETTE5808 | | | 33 | |
| LIMESTONE MAY 8195 | S A V 8180 TRAVELER 004 | | | Marb | |
| ANGUS H A R B WINDY 702 JH | S A V MAY 2436 | | | 0.46 | |
| D R BLACKBIRD 148 | A A R REALLY WINDY 1205 | | | RE | |
| D R BLACKBIRD 5043 | H A R B BLACK LADY 073 J H | | | 0.20 | |
| | DR COLE COMMITMENT | | | | |
| | D R BLACKBIRD 2585 | | | | |

| CED | BW | WW | YW | SC | Milk | SW | SF | SB |
|-----|------|-----|-----|-------|------|-----|-----|------|
| +8 | +2.4 | +45 | +86 | +0.37 | +32 | +48 | +68 | +102 |

- Amdahl Blackbird 8146 is a moderate, deep-bodied, feminine Merit 466 daughter out of the great donor cow Blackbird 148 which sells as lot 193.
- She sells safe bred to Connealy Weigh Up 861 due 1-25-20.

Lot 172 **AMDAHL MISS PURSUIT 681- 714**

| | | | | | |
|-------------------------------------|--------------------------|------------------|--|-------------|--|
| BD: 01/12/17 | | Reg No: 18964234 | | Tattoo: 714 | |
| S A V PIONEER 7301 | S A V FINAL ANSWER 0035 | | | CW | |
| S A V PURSUIT 0160 | S A V BLACKBIRD 5297 | | | 33 | |
| S A V ABIGALE 5650 | S A V 8180 TRAVELER 004 | | | Marb | |
| ANGUS S A 950G GLORY 322 306 | S A V ABIGALE 0451 | | | 0.22 | |
| S A 322 GLORY 681 339 | O C C GLORY 950G | | | RE | |
| S A 880H HELMSMAN 339 872 | S A 19 TRAVELER 306 906 | | | 0.68 | |
| | O C C HELMSMAN 880H | | | | |
| | S A 353 TRAVELER 872 546 | | | | |

| CED | BW | WW | YW | SC | Milk | SW | SF | SB |
|-----|------|-----|-----|-------|------|-----|-----|------|
| +6 | +0.5 | +40 | +65 | +0.14 | +23 | +44 | +74 | +107 |

- 714 is a moderate, nice uddered SAV Pursuit daughter.
- She sells safe bred with a female to SydGen Enhance due 1-15-20.

Lot 173 **AMDAHL MISS MVP 778-763**

| | | | | | |
|---------------------------------|----------------------------|------------------|--|-------------|--|
| BD: 01/23/17 | | Reg No: 18938568 | | Tattoo: 763 | |
| W H S LIMELIGHT 64V | MYTTY IN FOCUS | | | CW | |
| AMDAHL'S HEAVY DUTY 323 | W H S PREDESTINED LASS 77T | | | 41 | |
| D R BLACKBIRD 133 | S A V FINAL ANSWER 0035 | | | Marb | |
| ANGUS CB BLOCK PARTY 156 | D R BLACKBIRD 2511 | | | 0.66 | |
| AMDAHL MISS BLOCK 778-378 | WERNER WAR PARTY 2417 | | | RE | |
| S A 48 HUNTER 778 506 | CB 965 MAINLINE | | | 0.43 | |
| | S A 928H HUNTER 48 255 | | | | |
| | S A 221 EMBLAZON 506 061 | | | | |

| CED | BW | WW | YW | SC | Milk | SW | SF | SB |
|-----|------|-----|------|-------|------|-----|-----|------|
| +1 | +2.4 | +66 | +101 | +1.19 | +20 | +66 | +63 | +117 |

- 763 offers great performance and is a great uddered Heavy Duty 323 daughter.
- She sells safe bred with a female to GAR Prophet due 2-9-20.



DAM OF LOT 172 - GLORY 681 339

"Your bulls performed well, stayed in good condition and have great disposition and easy to work with!"

- Matt Bowen, customer

Bred Angus Cows

Lot 174 AMDAHL DIXIE ERICA 933-759

BD: 01/21/17 Reg No: 18938565 Tattoo: 759

| | | |
|---|---|--|
| W H S LIMELIGHT 64V AMDAHL'S HEAVY DUTY 323 D R BLACKBIRD 133 | MYTTY IN FOCUS W H S PREDESTINED LASS 777 S A V FINAL ANSWER 0035 D R BLACKBIRD 2511 O C C HOMER 650H O C C DIXIE ERICA 686J BRUSETT MAYOR 59 JUNKET K 547 | CW 33 Marb 0.28 RE 0.71 |
|---|---|--|

| CED | BW | WW | YW | SC | Milk | SW | SF | SB |
|-----|------|-----|------|-------|------|-----|-----|------|
| +8 | +0.8 | +59 | +100 | +0.65 | +26 | +64 | +75 | +116 |

- 759 is a beautiful Amdahl Heavy Duty 323 daughter that is out of the great Amdahl Dixie Erica 933 who served many years in the donor program and who also sells as Lot 197.
- She sells safe bred to Amdahl Heavy Plus 805 due 4-20-20.



AMDAHL DIXIE ERICA 1188-933
DAM OF LOT 174

Lot 175 AMDAHL MISS MAY 5101-706

BD: 01/10/17 Reg No: 18938544 Tattoo: 706

| | | |
|---|--|--|
| CONNEALY CONSENSUS 7229 CONNEALY BLACK GRANITE EURA ELGA OF CONANGA 9109 ANGUS S T MR FOCUS A AMDAHL MISS MAY 4871-5101 R K MISS N DESIGN MAY 4A | CONNEALY CONSENSUS BLUE LILLY OF CONANGA 16 S A V BISMARCK 5682 EURA CAL OF CONANGA 56B TOKACH IN FOCUS 8241 R K MISS TRAVELER BLKBD 51 CARLSON 1407 NEW DESIGN51893 R K MISS BANDO MAY | CW 38 Marb 0.34 RE 0.57 |
|---|--|--|

| CED | BW | WW | YW | SC | Milk | SW | SF | SB |
|-----|------|-----|-----|-------|------|-----|-----|------|
| +15 | -2.6 | +55 | +96 | +0.81 | +31 | +69 | +86 | +127 |

- Amdahl Miss May 706 is a calving-ease deluxe Black Granite daughter that records a weaning ratio of 113 on her first calf.
- She sells safe bred to Amdahl Heavy Plus 805 due 3-22-20.

Lot 176 AMDAHL ERICA 303-7129

BD: 02/23/17 Reg No: 18938588 Tattoo: 7129

| | | |
|--|--|--|
| MYTTY IN FOCUS AMDAHL'S ALL AMERICAN 324 D R QUEEN 127 ANGUS AKERS MISSING LINK 9603 PAR MITCHELL'S LINK 303 P A R MITCHELL'S BEXTER 80 | S A F FOCUS OF E R MYTTY COUNTESS 906 S A V FINAL ANSWER 0035 D R QUEEN 7036 O C C MISSING LINK 830M O C C BLACKBIRD 736K O C C MITCHELL 831M PAR QUEEN DOLLY 575 | CW 37 Marb 0.32 RE 0.45 |
|--|--|--|

| CED | BW | WW | YW | SC | Milk | SW | SF | SB |
|-----|------|-----|-----|-------|------|-----|-----|-----|
| +9 | -0.1 | +51 | +88 | +1.79 | +33 | +67 | +63 | +97 |

- Amdahl Erica 7129 is a very attractive, highly maternal All American 324 daughter.
- She sells safe bred with a female to GAR Prophet due 2-12-20.



LOT 178

Lot 177 AMDAHL MISS ERICA 030-7153

BD: 03/05/17 Reg No: 18948300 Tattoo: 7153

| | | |
|--|---|--|
| S A V MERIT 0616 HERBSTER LAUREL 466 LIMESTONE MAY 8195 ANGUS O C C PROTOTYPE 847P AMDAHL'S JD MISS 22 030 P A R TRAVELING HOMER 22 | S A V MANDAN 5664 CHAMPION HILL EMBLYNETTE5808 S A V 8180 TRAVELER 004 S A V MAY 2436 O C C KANGA 886K O C C DIXIE ERICA 867K O C C HOMER 650H P A R TRAVELING 560 | CW 40 Marb 0.23 RE 0.31 |
|--|---|--|

| CED | BW | WW | YW | SC | Milk | SW | SF | SB |
|-----|------|-----|-----|-------|------|-----|-----|-----|
| +5 | +0.5 | +45 | +79 | -0.60 | +32 | +60 | +71 | +95 |

- Amdahl Miss Erica 7153 is a deep-ribbed, great uddered Merit 466 daughter that records a weaning ratio of 105 on her first calf.
- She sells safe bred to Amdahl Cowboy Up 830 due 2-21-20.

Lot 178 AMDAHL MISS CAPITAL 7197-640

BD: 01/28/16 Reg No: 18509006 Tattoo: 640

| | | |
|---|---|--|
| S A V FINAL ANSWER 0035 CONNEALY CAPITALIST 028 PRIDES PITA OF CONANGA 8821 ISQ LEMMON NEWSLINE C804 KSU MISS NEWSLINE 7197 K S U MISS 602C 3198 | SITZ TRAVELER 8180 S A V EMULOUS 8145 C R A BEXTOR 872 5205 608 PRIDES TRAY OF CONANGA 6499 B/R NEW DESIGN 036 WHITE FENCE PRIDE H1 BASIN MAX 602C MISS BANDO K 8125 | CW 33 Marb 0.32 RE 0.36 |
|---|---|--|

| CED | BW | WW | YW | SC | Milk | SW | SF | SB |
|-----|------|-----|-----|-------|------|-----|-----|-----|
| +8 | -0.7 | +49 | +86 | +0.48 | +28 | +58 | +65 | +97 |

- Amdahl Miss Capital 640 is a very feminine Capitalist daughter that records a weaning ratio of 101 on her two calves.
- She sells safe bred with a female to EXAR Monumental due 1-16-20.

Bred Angus Cows

Lot 179 **AMDAHL MISS BIG SKY 397-641**

BD: 01/29/16 Reg No: 18510201 Tattoo: 641

CONNEALY EARNAN 076E
MUSGRAVE BIG SKY
SAV PRIMROSE 7861
ISOK
AMDAHL'S EMBAZON 0005
AMDAHL TJ MIS BLAZE 3198-397
K S U MISS 602C 3198

CONNEALY CONSENSUS
BRAZILA OF CONANGA 3991 839A
S A F 598 BANDO 5175
S A V PRIMROSE 8244
S A 854E EMBLAZON 419 625
S A 1131 HERCULES 326 461
BASIN MAX 602C
MISS BANDO K 8125

| |
|------|
| CW |
| 25 |
| Marb |
| 0.56 |
| RE |
| 0.05 |

| CED | BW | WW | YW | SC | Milk | \$W | \$F | \$B |
|-----|------|-----|-----|-------|------|-----|-----|-----|
| +5 | +1.7 | +51 | +86 | -0.04 | +24 | +54 | +46 | +84 |

- This Big Sky daughter offers lots of style and structural soundness.
- She sells safe bred to Amdahl Heavy Plus 805 due 3-27-20.



LOT 179 WITH HER SON



Lot 181 **AMDAHL MISS ALL-IN 3164-666**

BD: 02/13/16 Reg No: 18509043 Tattoo: 666

A A R TEN X 7008 S A
DEER VALLEY ALL IN
DEER VALLEY RITA 0274

AMDAHL'S MVP 040
AMDAHL'S MISS MVP 916-3164
AMDAHL MISS LINEBRED3130-916

MYTTY IN FOCUS
A A R LADY KELTON 5551
SITZ UPWARD 307R
G A R OBJECTIVE 2345
O C C LINEBRED 661L
P A R HEAVY QUEEN RITO 531
O C C LINEBRED 661L
K S U MISS 616 3130

| |
|------|
| CW |
| 25 |
| Marb |
| 0.41 |
| RE |
| 0.42 |

| CED | BW | WW | YW | SC | Milk | \$W | \$F | \$B |
|-----|------|-----|-----|-------|------|-----|-----|------|
| +11 | +0.4 | +53 | +93 | +1.37 | +17 | +50 | +62 | +103 |

- Amdahl Miss All In 666 is a long-bodied, moderate Deer Valley All In daughter that records a weaning ratio of 102 on her two calves.
- She sells safe bred to Connealy Treasure 7414 due 3-25-20.

Lot 183 **AMDAHL ERICA FM 337-608**

BD: 01/15/16 Reg No: 18513371 Tattoo: 608

KESSLERS FRONTMAN R001
MOGCK FRONTMAN 1141
MOGCK ENTELLO 1446
ISOK
W H S LIMELIGHT 64V
AMDAHL'S ERICA 147DK-337
D R ERICA 147

CONNEALY FRONT PAGE 0228
KESSLERS BELL 0024
MYTTY IN FOCUS
MOGCK ENTELLO 1724
MYTTY IN FOCUS
W H S PREDESTINED LASS 77T
D R BANDO 854
D R ERICA 821

| |
|------|
| CW |
| 41 |
| Marb |
| 0.49 |
| RE |
| 0.65 |

| CED | BW | WW | YW | SC | Milk | \$W | \$F | \$B |
|-----|------|-----|------|-------|------|-----|-----|------|
| +8 | +0.6 | +59 | +110 | +2.25 | +19 | +54 | +99 | +147 |

- Amdahl Erica 608 is a long-bodied female that offers exceptional docility and maternal traits. She is also deep-bodied and has an excellent EPD profile.
- She sells safe bred to Amdahl Heavy Plus 805 due 3-25-20.

Lot 180 **AMDAHL DIXIE ERICA 382-644**

BD: 01/30/16 Reg No: 18508795 Tattoo: 644

CONNEALY CONSENSUS 7229
CONNEALY BLACK GRANITE
EURA ELGA OF CONANGA 9109

CB BLOCK PARTY 156
AMDAHL DIXIE ERICA 163-382
AMDAHL DIXIE ERICA 751W-163

CONNEALY CONSENSUS
BLUE LILLY OF CONANGA 16
S A V BISMARCK 5682
EURA CAL OF CONANGA 56B
WERNER WAR PARTY 2417
CB 965 MAINLINE
JAUER PICTURE PERFECT 43 682
O C C DIXIE ERICA 751W

| |
|------|
| CW |
| 37 |
| Marb |
| 0.45 |
| RE |
| 0.50 |

| CED | BW | WW | YW | SC | Milk | \$W | \$F | \$B |
|-----|------|-----|-----|-------|------|-----|-----|------|
| +8 | +0.9 | +54 | +92 | +0.81 | +26 | +63 | +76 | +119 |

- Amdahl Dixie Erica 644 will not be hard to find in the pen with her depth of body and tremendous style. She will certainly be a great asset to her future herd.
- She sells safe bred to Connealy Treasure 7414 due 5-5-20.

Lot 182 **AMDAHL MISS TOD 390-6111**

BD: 03/03/16 Reg No: 18509108 Tattoo: 6111

WERNER WAR PARTY 2417
R B TOUR OF DUTY 177
B A LADY 6807 305

CB BLOCK PARTY 156
AMDAHL JD MISS BLK PAR50-390
P A R EMBLAZON 50

CONNEALY ONWARD
BAAR USA LADY JAYE 489
VERMILION DATELINE 7078
G D LADY HI FLYER 302
WERNER WAR PARTY 2417
CB 965 MAINLINE
O C C EMBLAZON 854E
P A R HEAVY DRIVE 478

| |
|------|
| CW |
| 43 |
| Marb |
| 0.25 |
| RE |
| 0.85 |

| CED | BW | WW | YW | SC | Milk | \$W | \$F | \$B |
|-----|------|-----|------|-------|------|-----|-----|------|
| +2 | +2.6 | +62 | +107 | +1.17 | +24 | +59 | +81 | +124 |

- 6111 is a long-bodied Tour of Duty daughter with a perfect udder. She is a granddaughter of the great PAR Emblazon 50 which lived to be 18 years of age.
- She sells safe bred to Amdahl Heavy Plus 805 due 3-15-20.

"What do you get with Amdahl Bulls and Females:
UNBEATABLE GUARANTEE,
BETTER CARCASS, BEST DISPOSITION, AND
MORE POUNDS AT WEANING!"

Bred Angus Cows



Lot 184 AMDAHL MISS HVY DUTY 103-517

BD: 02/10/15 Reg No: 18315614 Tattoo: 517

W H S LIMELIGHT 64V
AMDAHL'S HEAVY DUTY 323
D R BLACKBIRD 133

AMDAHL'S ULTIMATE 802
AMDAHL MISS ULTIMATE747W-103
O C C MISS NEWSLINE 747W

MYTTY IN FOCUS
W H S PREDESTINED LASS 77T
S A V FINAL ANSWER 0035
D R BLACKBIRD 2511
O C C LINEBRED 661L
P A R ERIKA'S TRAVELER 52
O C C TOTAL 616T
KSU MISS NEWSLINE 7197

| |
|------|
| CW |
| 39 |
| Marb |
| 0.39 |
| RE |
| 0.52 |

| CED | BW | WW | YW | SC | Milk | SW | SF | SB |
|-----|------|-----|------|-------|------|-----|-----|------|
| +8 | +1.2 | +63 | +102 | +1.35 | +23 | +67 | +94 | +140 |

- 517 is a powerhouse Heavy Duty 323 daughter that says it all in her production, earning a weaning ratio of 106 on her three calves.
- She sells safe bred to Amdahl Rocketeer 636 due 4-20-20.



SON OF LOT 184 SOLD TO MATT BOWEN IN 2014.

Lot 185 AMDAHL MISS BLKPARTY3130-518

BD: 02/20/15 Reg No: 18513178 Tattoo: 518

CB BLOCK PARTY 156
AMDAHL'S BLOCK PARTY 3113
AMDAHL JD MISS ML 821 026
ISOK
AMDAHL'S LEGEND 804
AMDAHL MISS LEGEND165-3130
AMDAHL MISS SML 431-165

WERNER WAR PARTY 2417
CB 965 MAINLINE
O C C MISSING LINK 830M
AMDAHL JD NIGHTWATCH 679-821
O C C LEGEND 616L
P A R HOMER'S SPADE 13
SA 652 MISSING LINK 848 620
S A 1117 HOMER 431 228

| |
|------|
| CW |
| 20 |
| Marb |
| 0.49 |
| RE |
| 0.24 |

| CED | BW | WW | YW | SC | Milk | SW | SF | SB |
|-----|------|-----|-----|-------|------|-----|-----|-----|
| +8 | +2.2 | +42 | +84 | +0.50 | +27 | +43 | +59 | +98 |

- Amdahl Miss BP 518 is a very feminine, perfect uddered female that records a weaning ratio of 103 on her three calves.
- She sells safe bred with a female to SydGen Enhance due 1-27-20.



Lot 186 AMDAHL MISS BLK PARTY154-554

BD: 03/07/15 Reg No: 18325684 Tattoo: 554

WERNER WAR PARTY 2417
CB BLOCK PARTY 156
CB 965 MAINLINE
ISOK
P A R HOMER 62
AMDAHL MISS HOMER62 2170-154
K S U MISS ALLIANCE 2170

CONNEALY ONWARD
BAAR USA LADY JAYE 489
WOODHILL MAINLINE
742 CB YIELD GRADE
O C C HOMER 650H
P A R AMBUSH LASSIE 1DA
SITZ ALLIANCE 6595
MISS LUCYS BOY K 8188

| |
|------|
| CW |
| 33 |
| Marb |
| 0.47 |
| RE |
| 0.51 |

| CED | BW | WW | YW | SC | Milk | SW | SF | SB |
|-----|------|-----|-----|-------|------|-----|-----|------|
| -5 | +4.5 | +53 | +97 | +0.88 | +30 | +48 | +72 | +119 |

- 554 is a nice uddered, docile Block Party daughter that records a weaning ratio of 103 on her two calves.
- She sells safe bred to Amdahl Heavy Plus 805 due 3-20-20.

Lot 187 AMDAHL MISS OCC 747-402

BD: 03/16/14 Reg No: 17982468 Tattoo: 402

SA 830M MISSING LINK 652 325
SA 652 MISSING LINK 848 620
S A 841 ANCHOR 620 075

O C C TOTAL 616T
O C C MISS NEWSLINE 747W
KSU MISS NEWSLINE 7197

O C C MISSING LINK 830M
S A 619J JUST RIGHT 325 433
JAUER ANCHOR 841 4101
S A 655 RITO 9FB3 075 745
O C C FOCUS 813F
O C C DIXIE ERICA 960H
LEMMON NEWSLINE C804
K S U MISS 602C 3198

| |
|------|
| CW |
| 12 |
| Marb |
| 0.32 |
| RE |
| 0.21 |

| CED | BW | WW | YW | SC | Milk | SW | SF | SB |
|-----|------|-----|-----|-------|------|-----|-----|-----|
| +4 | +1.4 | +48 | +80 | -0.10 | +27 | +57 | +41 | +74 |

- 402 is a very stylish, extremely easy-fleshing female that has produced three outstanding herd sires.
- She sells safe bred with a female to Amdahl Rocketeer 636 due 1-25-20.

Bred Angus Cows



Lot 188 **AMDAHL LADY BEULAH 128-419**
 BD: 03/23/14 Reg No: 17986217 Tattoo: 419

| | | |
|-------------------------|------------------------|------|
| WERNER WAR PARTY 2417 | CONNEALY ONWARD | CW |
| CB BLOCK PARTY 156 | BAAR USA LADY JAYE 489 | 52 |
| CB 965 MAINLINE | WOODHILL MAINLINE | Marb |
| GGPLD | 742 CB YIELD GRADE | 0.05 |
| S A V FINAL ANSWER 0035 | SITZ TRAVELER 8180 | RE |
| D R LADY BEULAH 128 | S A V EMULOUS 8145 | 0.77 |
| D R LADY BEULAH 7127 | D R EMULATION 4730 | |
| | D R LADY BEULAH 2728 | |

| CED | BW | WW | YW | SC | Milk | SW | SF | SB |
|-----|------|-----|------|-------|------|-----|-----|------|
| -3 | +3.9 | +68 | +113 | +1.39 | +24 | +61 | +78 | +106 |

- 419 is a high powered female that always weans off the heaviest calves at weaning time.
- She sells safe bred with a female to Amdahl Rocketeer 636 due 2-11-20.



LOT 188 SON



LOT 190 SON



LOT 190 DAUGHTER

Lot 189 **SK MISS DESIGN ERICA 64**
 BD: 02/23/14 Reg No: 18302642 Tattoo: 1022

| | | |
|---------------------------|---------------------------|------|
| BON VIEW NEW DESIGN 878 | B/R NEW DESIGN 036 | CW |
| TOKACH NEW DESIGN 7067 | BON VIEW GAMMER 85 | 11 |
| TOKACH BLACKBIRD 4017 | VERMILION DATELINE 7078 | Marb |
| | TOKACH BLACKBIRD 1841 | 0.40 |
| CARLSON 3185 BANDO 5991 | CARLSON 598 BANDO 3185 | RE |
| R K MISS BANDO ERICA 19 | CARLSON BULL DURHAM 991 | 0.06 |
| R K MISS SPADE ERICA 11 A | CARLSON SPADE HI TOP 7493 | |
| | R K MISS SLICK ERICA 19 | |

| CED | BW | WW | YW | SC | Milk | SW | SF | SB |
|-----|------|-----|-----|-------|------|-----|-----|------|
| -5 | +3.7 | +49 | +86 | +0.92 | +11 | +22 | +67 | +104 |

- 1022 is deep-bodied, powerful mother cow that can certainly raise the big ones.
- She sells safe bred with a bull to GAR Prophet due 2-19-20.

Lot 190 **AMDAHL'S MISS B P 176-393**
 BD: 03/21/13 Reg No: 17710864 Tattoo: 393

| | | |
|-----------------------------|------------------------------|------|
| WERNER WAR PARTY 2417 | CONNEALY ONWARD | CW |
| CB BLOCK PARTY 156 | BAAR USA LADY JAYE 489 | 36 |
| CB 965 MAINLINE | WOODHILL MAINLINE | Marb |
| | 742 CB YIELD GRADE | 0.01 |
| SA 652 MISSING LINK 848 620 | SA 830M MISSING LINK 652 325 | RE |
| AMDAHL MISS LINK 2138-176 | SA 841 ANCHOR 620 075 | 0.30 |
| K S U MISS ALLIANCE 2138 | SITZ ALLIANCE 6595 | |
| | K S U MISS CAL TRAVELER 9112 | |

| CED | BW | WW | YW | SC | Milk | SW | SF | SB |
|-----|------|-----|------|-------|------|-----|-----|------|
| +6 | +1.1 | +58 | +100 | +0.70 | +25 | +67 | +84 | +105 |

- Amdahl Miss BP 393 is a special sale feature with her style and overall phenotype. She will continue to be an outstanding producer in her future home. 393 had one of the top selling bulls in the 2018 sale that was purchased by Bowen Ranch Scenic, SD. She records a weaning ratio of 103 on her five calves.
- She sells safe bred to Amdahl Heavy Plus 805 due 5-1-20.

Lot 191 **AMDAHL TJ MIS BLAZE 3198-397**
 BD: 03/22/13 Reg No: 17710913 Tattoo: 397

| | | |
|---------------------------|----------------------------|-------|
| S A 854E EMBLAZON 419 625 | O C C EMBLAZON 854E | CW |
| AMDAHL'S EMBAZON 0005 | S A 888B BACKSTOP 625 4177 | 14 |
| S A 1131 HERCULES 326 461 | S A 941H HERCULES 1131 626 | Marb |
| | S A 217 HERO 461 906 | 0.38 |
| BASIN MAX 602C | G T MAXIMUM | RE |
| K S U MISS 602C 3198 | BASIN ELINE ERICA 315U | -0.20 |
| MISS BANDO K 8125 | BON VIEW BANDO 598 | |
| | MISS TRAVELER K 10 | |

| CED | BW | WW | YW | SC | Milk | SW | SF | SB |
|-----|------|-----|-----|-------|------|-----|-----|-----|
| +4 | +1.1 | +36 | +63 | +0.03 | +23 | +39 | +47 | +72 |

- Moderate, great udder and thick is a good way to describe Amdahl Miss Blaze 397. She records a weaning ratio of 101 on her four calves.
- She sells safe bred with a female to Amdahl Rocketeer 636 due 3-1-20.

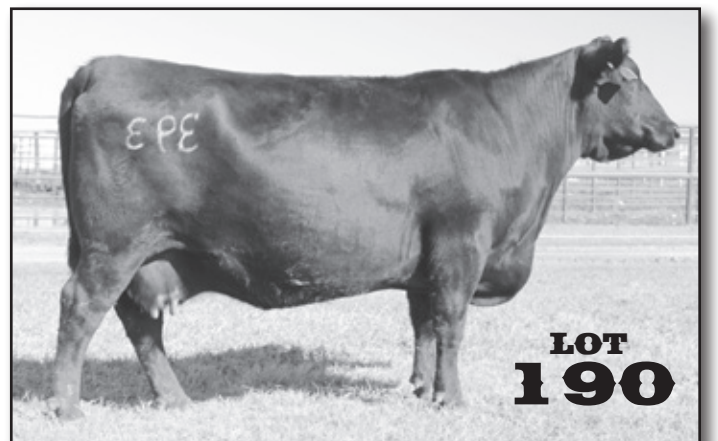

Bred Angus Cows



Lot 192 P A R HOMER'S BLACKBIRD 290
 BD: 05/02/10 Reg No: 16660279 Tattoo: 290

| | | |
|------------------------------|--------------------------|------|
| O C C HOMER 650H | O C C FOCUS 813F | CW |
| PAR DAKOTA HOMER 05 | O C C DIXIE ERICA 816B | 29 |
| P A R TRAVELING EMBLAZON 333 | P A R'S NIGHT DAWG 231 | Marb |
| | PAR'S TRAVELING GIRL A1 | 0.19 |
| CONNEALY FREIGHTLINER | BON VIEW BANDO 598 | RE |
| C R R FREIGHTLINER N281 | JOANA ERICA OF CONANGA | 0.01 |
| C R R BLACKBIRD J094 | CONNEALY DATELINE | |
| | P A R HEAVY LANDMARK 213 | |

| CED | BW | WW | YW | SC | Milk | SW | SF | SB |
|-----|------|-----|-----|-------|------|-----|-----|-----|
| +9 | +0.3 | +53 | +92 | +0.67 | +24 | +57 | +75 | +97 |

- This high producing, deep-bodied Homer daughter records a weaning ratio of 105 on her six calves. She has five daughters retained in the herd.
- She sells safe bred with a female to BUBS Southern Charm due 2-8-20.

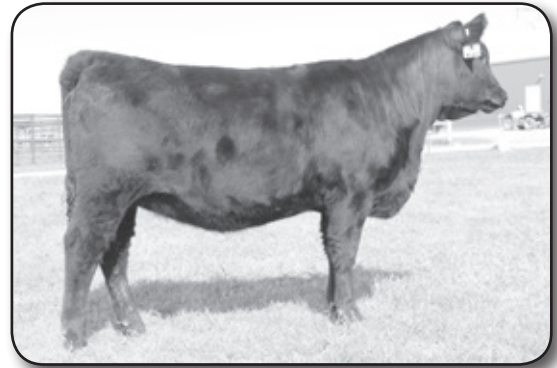

LOT 192 DAUGHTER

Lot 193 D R BLACKBIRD 148
 BD: 04/02/11 Reg No: 17466971 Tattoo: 148

| | | |
|--|----------------------------|------|
| A A R REALLY WINDY 1205 | A A R WINDY RIDGE 362 | CW |
| H A R B WINDY 702 JH | A A R LADY KELTON 2170 | 33 |
| H A R B BLACK LADY 073 J H | H A R B CINCHA 829 | Marb |
|  DR COLE COMMITMENT | H A R B BLACK LADY G67 J H | 0.28 |
| D R BLACKBIRD 5043 | G A R COMMITMENT | RE |
| D R BLACKBIRD 2585 | SARITA I G 3 | 0.31 |
| | RITO 616 OF 4B20 6807 | |
| | D R BLACKBIRD RITA 8568 | |

| CED | BW | WW | YW | SC | Milk | SW | SF | SB |
|-----|------|-----|-----|-------|------|-----|-----|------|
| +4 | +3.4 | +42 | +78 | +0.00 | +32 | +45 | +72 | +103 |

- This outstanding donor female has certainly left her mark with her progeny that have gone on to be outstanding herd sires and donor females. She records a weaning ratio of 105 on her seven natural calves.
- She sells safe bred to GAR Phoenix due 1-14-20.



Lot 194 D R LADY 131
 BD: 03/21/11 Reg No: 17440785 Tattoo: 131

| | | |
|----------------------------|--------------------------|------|
| G A R GRID MAKER | G D A R TRAVELER 044 | CW |
| S A V BISMARCK 5682 | G A R PRECISION 2536 | 26 |
| S A V ABIGALE 0451 | SCHOENES FIX IT 826 | Marb |
| | S A V ABIGALE 6062 | 0.13 |
| T R RITO 656 OF 6277 6807 | D H D TRAVELER 6807 | RE |
| D R LADY 2610 | EE 6277 OF IDEAL 46 1254 | 0.32 |
| D R REVOLUTION LADY 5220D2 | NICHOLS BLACK INK Y118 | |
| | REVOLUTION LADY R 9583X | |

| CED | BW | WW | YW | SC | Milk | SW | SF | SB |
|-----|------|-----|-----|-------|------|-----|-----|------|
| +8 | +0.4 | +51 | +89 | +0.66 | +16 | +46 | +75 | +100 |

- This beautiful, deep-bodied Bismarck daughter is a true eye-catcher in the pasture and records a weaning ratio of 104 on her five calves.
- She sells safe bred with a female to EXAR Monumental due 1-16-20.

Lot 195 D R LADY 114
 BD: 03/13/11 Reg No: 17440777 Tattoo: 114

| | | |
|---------------------------|------------------------------|------|
| C R A BEXTOR 872 5205 608 | B A R EXT TRAVELER 205 | CW |
| TC ABERDEEN 759 | CRA LADY JAYE 608 498 S EASY | 19 |
| TC BLACKBIRD 4034 | BON VIEW NEW DESIGN 208 | Marb |
| | TC BLACKBIRD 1013 | 0.40 |
| DR COLE COMMITMENT | G A R COMMITMENT | RE |
| D R LADY 5036 | SARITA I G 3 | 0.45 |
| D R LADY 2590 | O C C NEUTON 713 | |
| | D R TRAVELER REVOLUTION 8561 | |

| CED | BW | WW | YW | SC | Milk | SW | SF | SB |
|-----|------|-----|-----|-------|------|-----|-----|-----|
| +7 | +0.4 | +42 | +73 | +1.09 | +33 | +59 | +58 | +96 |

- This proven female has been one of our most consistent producers. She had the top selling bull in the 2015 sale that was purchased by Ken Lensegrav. She records a weaning ratio of 104 on her six calves.
- She sells safe bred to Amdahl Rocketeer 636 due 3-1-20.

Lot 196 D R EMMA 144
 BD: 03/29/11 Reg No: 17440794 Tattoo: 144

| | | |
|----------------------|---------------------------|------|
| L T 598 BANDO 9074 | S A F 598 BANDO 5175 | CW |
| D R BANDO 854 | MILL COULEE BARBARA K 323 | 49 |
| D R SUGAR QUEEN 4583 | D R NEUTRON SPACE 0164 | Marb |
| | D R SUGAR QUEEN 9509 | 0.46 |
| MYTTY IN FOCUS | S A F FOCUS OF E R | RE |
| D R EMMA 803 | MYTTY COUNTESS 906 | 0.34 |
| D R EMMA 6044 | D R EMULATION 3581 | |
| | D R EMMA 2639 | |

| CED | BW | WW | YW | SC | Milk | SW | SF | SB |
|-----|------|-----|------|-------|------|-----|------|------|
| +2 | +1.8 | +58 | +103 | +1.03 | +34 | +70 | +111 | +150 |

- 144 is a heavy-milking, deep-bodied, Bando daughter that records a weaning ratio of 106 on her six calves.
- She sells safe bred to Amdahl Rocketeer 636 due 3-12-20.

Bred Angus Cows

Lot 197 AMDAHL'S DIXIE ERICA 1188-933

BD: 04/25/09 Reg No: 16564787 Tattoo: 933

| | | |
|--|------------------------|-------|
| O C C HOMER 650H | O C C FOCUS 813F | CW |
| O C C LINEBRED 661L | O C C DIXIE ERICA 816B | 6 |
| O C C DIXIE ERICA 686J | O C C EMBLAZON 854E | Marb |
|  BRUSETT MAYOR 59 | O C C DIXIE ERICA 816B | -0.09 |
| K S U MISS MAYOR 1188 | SCHOENES FIX IT 826 | RE |
| JUNKET K 547 | BRUSETTS 9J9 010 | 0.48 |
| | D H D TRAVELER 6807 | |
| | MISS STACKER K 344 | |

| CED | BW | WW | YW | SC | Milk | SW | SF | SB |
|-----|------|-----|-----|-------|------|-----|-----|-----|
| +7 | +0.7 | +29 | +58 | -0.63 | +22 | +30 | +47 | +65 |

- A sale feature! This beautiful, brood cow has ideal body type, udder quality, fleshing-ability and perfect that equals real world profitability. 933 served in the donor program for several years and then continued her exceptional production. You won't find a better OCC Linebred daughter in the country. She records an outstanding weaning ratio of 101 on her eight natural calves. She has seven daughters retained in the herd.
- She sells safe bred to GAR Phoenix due 1-14-20.

Lot 198 AMDAHL'S LADY 273 054

BD: 04/14/10 Reg No: 16860741 Tattoo: 054

| | | |
|------------------------------|--------------------------|-------|
| O C C HOMER 650H | O C C FOCUS 813F | CW |
| P A R HOMER 62 | O C C DIXIE ERICA 816B | 9 |
| P A R AMBUSH LASSIE 1DA | HIGH VALLEY 4C6 AMBUSH | Marb |
| | P A R HOSSES HEAVY 1483 | 0.01 |
| P A R'S NIGHTMAN 31 | DHLL NIGHT MAN | RE |
| P A R ALBERTA NIGHT LADY 273 | P A R SMART WESTWIND 7A9 | -0.16 |
| PAR'S ALBERTA NIGHTMAN 71 | DHLL NIGHT MAN | |
| | P A R ALBERTA DAWG 469 | |

| CED | BW | WW | YW | SC | Milk | SW | SF | SB |
|-----|------|-----|-----|-------|------|-----|-----|-----|
| +7 | +0.5 | +28 | +62 | +0.17 | +19 | +16 | +58 | +70 |

- 054 is one of the best Homer 62 daughters we have ever raised. She records a weaning ratio of 100 on her eight calves.
- She sells safe bred with a female to SydGen Enhance due 1-16-20.

Lot 200 AMDAHL MISS 778 031

BD: 03/24/10 Reg No: 16864381 Tattoo: 031

| | | |
|--------------------------|---------------------------|------|
| O C C KANGA 886K | O C C EMBLAZON 854E | CW |
| O C C PROTOTYPE 847P | O C C DIXIE ERICA 963H | 5 |
| O C C DIXIE ERICA 867K | PAPA FORTE 1921 | Marb |
| | O C C DIXIE ERICA 747F | 0.36 |
| S A 928H HUNTER 48 255 | O C C HUNTER 928H | RE |
| S A 48 HUNTER 778 506 | S A 620J JOKER 255 924 | 0.08 |
| S A 221 EMBLAZON 506 061 | S A 854E EMBLAZON 221 370 | |
| | S A 655 RITO 9FB3 061 427 | |

| CED | BW | WW | YW | SC | Milk | SW | SF | SB |
|-----|------|-----|-----|-------|------|-----|-----|-----|
| +9 | +0.5 | +29 | +49 | -0.26 | +20 | +31 | +30 | +62 |

- Amdahl Miss 031 is a deep-bodied, very easy-fleshing OCC Prototype daughter.
- She sells safe bred with a female to Amdahl Rocketeer 636 due 1-17-20.

Lot 201 AMDAHL'S MISS BLAZE 272 041

BD: 03/26/10 Reg No: 16864158 Tattoo: 041

| | | |
|------------------------|----------------------------|------|
| O C C HOMER 650H | O C C FOCUS 813F | CW |
| O C C LINEBRED 661L | O C C DIXIE ERICA 816B | 24 |
| O C C DIXIE ERICA 686J | O C C EMBLAZON 854E | Marb |
| | O C C DIXIE ERICA 816B | 0.39 |
| P A R GLADIATOR 270 | O C C GLADIATOR 612G | RE |
| P A R HEAVY BLAZE 272 | P A R TRAVELERS HEROINE 13 | 0.05 |
| P A R EMBLAZON 340 | O C C EMBLAZON 854E | |
| | P A R HEAVY 2RT2 407 | |

| CED | BW | WW | YW | SC | Milk | SW | SF | SB |
|-----|------|-----|-----|-------|------|-----|-----|-----|
| +13 | -2.0 | +45 | +80 | +0.46 | +21 | +51 | +62 | +95 |

- Amdahl Miss Blaze 041 offers extra depth of body with superb feet and thickness. She records a weaning ratio of 103 on her seven calves.
- She sells safe bred with a female to Amdahl Rocketeer 636 due 2-6-20.



Lot 199 AMDAHL DIXIE ERICA 711P 069

BD: 05/23/10 Reg No: 16860751 Tattoo: 069

| | | |
|-------------------------|-------------------------|------|
| O C C HOMER 650H | O C C FOCUS 813F | CW |
| P A R HOMER 62 | O C C DIXIE ERICA 816B | 12 |
| P A R AMBUSH LASSIE 1DA | HIGH VALLEY 4C6 AMBUSH | Marb |
| | P A R HOSSES HEAVY 1483 | 0.14 |
| O C C GLORY 950G | O C C EXODUS 712E | RE |
| O C C DIXIE ERICA 711P | O C C DIXIE ERICA 971E | 0.21 |
| O C C DIXIE ERICA 960H | O C C ANCHOR 771A | |
| | O C C DIXIE ERICA 907C | |

| CED | BW | WW | YW | SC | Milk | SW | SF | SB |
|-----|------|-----|-----|-------|------|-----|-----|-----|
| +2 | +2.2 | +30 | +55 | +0.14 | +24 | +28 | +56 | +80 |

- Amdahl Dixie Erica 069 is a highly efficient homer 62 daughter that is as long as a train. This proven, brood cow records a weaning ratio of 101 on her seven calves.
- She sells safe bred with a female to GAR Prophet due 1-13-20.



Lot 202 AMDAHL'S MISS 3130 025

BD: 03/19/10 Reg No: 16864157 Tattoo: 025

| | | |
|--------------------------|-------------------------|------|
| O C C HOMER 650H | O C C FOCUS 813F | CW |
| O C C LINEBRED 661L | O C C DIXIE ERICA 816B | -3 |
| O C C DIXIE ERICA 686J | O C C EMBLAZON 854E | Marb |
| | O C C DIXIE ERICA 816B | 0.05 |
| RITO 616 OF 4820 6807 | D H D TRAVELER 6807 | RE |
| K S U MISS 616 3130 | RITA 4820 OF OFB1 BANDO | 0.15 |
| K S U MISS LUCY BOY 0126 | V D A R LUCY'S BOY | |
| | NEW MISS K 810 | |

| CED | BW | WW | YW | SC | Milk | SW | SF | SB |
|-----|------|-----|-----|-------|------|-----|-----|-----|
| +18 | -3.5 | +25 | +49 | -0.01 | +18 | +24 | +41 | +60 |

- Deep-bodied, perfect uddered and docile OCC Linebred daughter is this 025 cow.
- She sells safe bred with a bull to Amdahl Rocketeer 636 due 2-5-20.

Open Hereford Heifers

Selling the pick of the Hereford heifers

We will sell the lot and the high bidder will get to chose from the lots A or B.

Lot 203A TA L1 DOMINETTE 897F

| | | | | | |
|-----------------------|--------------------------------|------------------|--|-------------|--|
| BD: 09/20/18 | | Reg No: 43967296 | | Tattoo: 897 | |
| L1 DOMINO 08469 | L1 DOMINO 05516 | Act. BW | | | |
| HH ADVANCE 2158Z | L1 DOMINETTE 99374 | 79 | | | |
| HH MISS ADVANCE 6188S | CL 1 DOMINO 320N | Adj. 205 | | | |
| | HH MISS ADVANCE 4172P ET [DOD] | 632 | | | |
| KB L1 DOMINO 521R | CL 1 DOMINO 3138N 1ET | Adj. 365 | | | |
| KB L1 DOMINETTE 9192W | MONTANA MISS 310 [DOD] | 916 | | | |
| KB L1 DOMINETTE 2127 | HH ADVANCE 0072K | | | | |
| | KB L1 DOMINETTE 872 | | | | |

| CED | BW | WW | YW | MM | M&G | SC | REA | Marb | CHB |
|------|------|-----|-----|-----|-----|------|-------|-------|-----|
| +3.0 | +3.9 | +47 | +75 | +20 | +44 | +1.1 | +0.20 | +0.11 | +89 |

• Dominette 897 is a long-bodied, dark pigmented female by HH Advance 2158Z.

Lot 203B TA L1 DOMINETTE 901G

| | | | | | |
|-----------------------|-----------------------------|------------------|--|-------------|--|
| BD: 01/02/19 | | Reg No: 44062131 | | Tattoo: 901 | |
| HH ADVANCE 1013Y ET | HH ADVANCE 4055P | Act. BW | | | |
| HH ADVANCE 7074E | HH MISS ADVANCE 7003T [DOD] | 57 | | | |
| HH MISS ADVANCE 3015A | HH ADVANCE 0002X | Adj. 205 | | | |
| | HH MISS ADVANCE 1183Y ET | 600 | | | |
| HH ADVANCE 4344B | HH ADVANCE 221 ET | | | | |
| TA L1 DOMINETTE 725E | HH MISS ADVANCE 7003T [DOD] | | | | |
| KB L1 DOMINETTE 4102B | HH ADVANCE 1207Y | | | | |
| | KB L1 DOMINETTE 803U [DOD] | | | | |

| CED | BW | WW | YW | MM | M&G | SC | REA | Marb | CHB |
|------|------|-----|-----|-----|-----|------|-------|-------|-----|
| +8.8 | -0.3 | +48 | +70 | +28 | +52 | +1.4 | +0.25 | +0.22 | +98 |

• 901 is a personal favorite for her moderate frame, style and calving-ease.

Lot 204A TA L1 DOMINETTE 903G

| | | | | | |
|--------------------------|--------------------------|------------------|--|-------------|--|
| BD: 01/07/19 | | Reg No: 44062148 | | Tattoo: 903 | |
| HH ADVANCE 4105B ET | HH ADVANCE 1098Y | Act. BW | | | |
| HH ADVANCE 6009D ET | L1 DOMINETTE 99374 | 79 | | | |
| HH MISS ADVANCE 1175Y ET | HH ADVANCE 7034T ET | Adj. 205 | | | |
| | HH MISS ADVANCE 5139R ET | 609 | | | |
| CL 1 DOMINO 2121Z | CL 1 DOMINO 9122W 1ET | | | | |
| TA L1 DOMINETTE 630D | CL 1 DOMINETTE 924W 1ET | | | | |
| MONTANA MISS 3133 A | HH ADVANCE 1207Y | | | | |
| | MONTANA MISS 119Y | | | | |

| CED | BW | WW | YW | MM | M&G | SC | REA | Marb | CHB |
|------|------|-----|-----|-----|-----|------|-------|-------|-----|
| +0.8 | +3.9 | +56 | +87 | +29 | +57 | +1.1 | +0.26 | +0.02 | +91 |

• Dominette 903 is a well-made HH Advance 6009D daughter that goes back to royal blood on the bottom side of her pedigree.

Lot 204B TA L1 DOMINETTE 904G

| | | | | | |
|-----------------------|--------------------------------|------------------|--|-------------|--|
| BD: 01/07/19 | | Reg No: 44063165 | | Tattoo: 904 | |
| CL 1 DOMINO 4168B 1ET | CL 1 DOMINO 216Z 1ET | Act. BW | | | |
| CL 1 DOMINO 6104D | CL 1 DOMINETTE 7136T 1ET [DOD] | 68 | | | |
| CL 1 DOMINETTE 362A | CL 1 DOMINO 105Y | Adj. 205 | | | |
| | CL 1 DOMINETTE 1152Y | 598 | | | |
| CL 1 DOMINO 269Z 1ET | CL 1 DOMINO 860U | | | | |
| TA L1 DOMINETTE 661D | CL 1 DOMINETTE 759T 1ET | | | | |
| KB L1 DOMINETTE 071X | KB L1 DOMINO 817U | | | | |
| | KB L1 DOMINETTE 230 | | | | |

| CED | BW | WW | YW | MM | M&G | SC | REA | Marb | CHB |
|------|------|-----|-----|-----|-----|------|-------|-------|-----|
| +3.9 | +1.3 | +39 | +67 | +28 | +48 | +0.8 | +0.27 | +0.05 | +98 |

• 904 is one of the best 6104D daughters on the place. She is gentle natured with plenty of body.



VIDEOS AND INFORMATION ONLINE

www.AmdahlAngusandHereford.com

Open Hereford Heifers

Lot 205A TA L1 DOMINETTE 912G
 BD: 01/11/19 Reg No: 44062161 Tattoo: 912

| | | |
|---------------------------|--------------------------------|----------|
| CL 1 DOMINO 9122W 1ET | CL 1 DOMINO 732T | Act. BW |
| CL 1 DOMINO 215Z | CL 1 DOMINETTE 475P | 79 |
| CL 1 DOMINETTE 055X [DOD] | CL 1 DOMINO 860U | Adj. 205 |
| | CL 1 DOMINETTE 7136T 1ET [DOD] | 567 |
| CL 1 DOMINO 2121Z | CL 1 DOMINO 9122W 1ET | |
| TA L1 DOMINETTE 523C | CL 1 DOMINETTE 924W 1ET | |
| KB L1 DOMINETTE 267 Z | KB L1 DOMINO 6152 | |
| | KB L1 DOMINETTE 633 | |

| CED | BW | WW | YW | MM | M&G | SC | REA | Marb | CHB |
|------|------|-----|------|-----|-----|------|-------|-------|------|
| -0.4 | +3.8 | +65 | +108 | +23 | +56 | +1.2 | +0.33 | +0.14 | +101 |

• Dominette 912 is a super complete maternal focused female sired by CL 1 Domino 215Z. Her dam, Dominette 523 is a thick, high performance 2121Z daughter.



LOT 205A

Lot 205B TA L1 DOMINETTE 916G ET
 BD: 01/16/19 Reg No: 44063144 Tattoo: 916

| | | |
|-----------------------|--------------------------------|----------|
| CL 1 DOMINO 41688 1ET | CL 1 DOMINO 2162 1ET | Act. BW |
| CL 1 DOMINO 6104D | CL 1 DOMINETTE 7136T 1ET [DOD] | 77 |
| CL 1 DOMINETTE 362A | CL 1 DOMINO 105Y | Adj. 205 |
| | CL 1 DOMINETTE 1152Y | 601 |
| HH ADVANCE 1207Y | HH ADVANCE 7034T ET | |
| KB L1 DOMINETTE 376 A | HH MISS ADVANCE 6054S | |
| KB L1 DOMINETTE 167Y | CL 1 DOMINO 795T 1ET | |
| | KB L1 DOMINETTE 6136 | |

| CED | BW | WW | YW | MM | M&G | SC | REA | Marb | CHB |
|------|------|-----|-----|-----|-----|------|-------|-------|------|
| +2.9 | +2.9 | +49 | +83 | +32 | +56 | +1.0 | +0.23 | +0.04 | +102 |

• Dominette 916 is real jewel in the offering, sired by CL 1 Domino 6104D on the top side and backed by the powerhouse female Dominette 376A on the bottom side.



LOT 205B



LOT 205B DAM



LOT 206B

Lot 206A TA L1 DOMINETTE 917G
 BD: 01/16/19 Reg No: 44062132 Tattoo: 917

| | | |
|--------------------------|-----------------------------|----------|
| CL 1 DOMINO 215Z | CL 1 DOMINO 9122W 1ET | Act. BW |
| KB L1 DOMINO 623D 1ET | CL 1 DOMINETTE 055X [DOD] | 77 |
| HH MISS ADVANCE 1072Y ET | HH ADVANCE 4055P | Adj. 205 |
| | HH MISS ADVANCE 7003T [DOD] | 614 |
| KB L1 DOMINO 406B | HH ADVANCE 1038Y ET | |
| TA L1 DOMINETTE 750E | KB 11 DOMINETTE 195Y | |
| MONTANA MISS TA 518C | CL 1 DOMINO 2215Z 1ET | |
| | MONTANA MISS 208Z | |

| CED | BW | WW | YW | MM | M&G | SC | REA | Marb | CHB |
|------|------|-----|-----|-----|-----|------|-------|-------|-----|
| +1.4 | +4.2 | +59 | +94 | +29 | +59 | +0.9 | +0.22 | +0.11 | +97 |

• 917 is a super bred female sired by the great KB L1 Domino 623D which was the \$40,000 top selling bull in the 2017 sale.

Lot 206B TA L1 DOMINETTE 921G
 BD: 01/18/19 Reg No: 44062162 Tattoo: 921

| | | |
|------------------------------|--------------------------------|----------|
| CL 1 DOMINO 9122W 1ET | CL 1 DOMINO 732T | Act. BW |
| CL 1 DOMINO 215Z | CL 1 DOMINETTE 475P | 78 |
| CL 1 DOMINETTE 055X [DOD] | CL 1 DOMINO 860U | Adj. 205 |
| | CL 1 DOMINETTE 7136T 1ET [DOD] | 580 |
| HH ADVANCE 1207Y | HH ADVANCE 7034T ET | |
| KB L1 DOMINETTE 3157 A [DOD] | HH MISS ADVANCE 6054S | |
| KB L1 DOMINETTE 1196Y | CL 1 DOMINO 849U | |
| | KB L1 DOMINETTE 991W [DOD] | |

| CED | BW | WW | YW | MM | M&G | SC | REA | Marb | CHB |
|------|------|-----|------|-----|-----|------|-------|-------|------|
| +2.1 | +3.7 | +67 | +105 | +26 | +60 | +1.3 | +0.31 | +0.12 | +101 |

• 921 is another powerful CL 1 Domino 215Z daughter out of the powerful dam, Dominette 3157.

Open Hereford Heifers

Lot 207A TA L1 DOMINETTE 922G

| | | | |
|---|--|---------------|----------|
| BD: 01/18/19 | Reg No: 44062134 | Tattoo: 922 | |
| CL 1 DOMINO 4168B 1ET CL 1 DOMINO 6104D CL 1 DOMINETTE 362A | CL 1 DOMINO 216Z 1ET CL 1 DOMINETTE 7136T 1ET [DOD] CL 1 DOMINO 105Y CL 1 DOMINETTE 1152Y | Act. BW 67 | Adj. 205 |
| KB L1 DOMINO 406B TA L1 DOMINETTE 729E TA L1 DOMINETTE 516C | HH ADVANCE 1038Y ET KB 11 DOMINETTE 195Y KB L1 DOMINO 1202Y KB L1 DOMINETTE 376 A | 570 | |

| CED | BW | WW | YW | MM | M&G | SC | REA | Marb | CHB |
|------|------|-----|-----|-----|-----|------|-------|-------|-----|
| +4.7 | +1.7 | +46 | +79 | +33 | +55 | +0.9 | +0.26 | +0.02 | +98 |

• Dominette 922 will certainly make a beautiful brood cow in her future herd. Her dam, Dominette 729 is one of the finest up and coming females on the ranch.

Lot 207B TA L1 DOMINETTE 923G

| | | | |
|--|--|---------------|----------|
| BD: 01/19/19 | Reg No: 44063166 | Tattoo: 923 | |
| KB L1 DOMINO 623D 1ET HH MISS ADVANCE 1072Y ET | CL 1 DOMINO 215Z CL 1 DOMINETTE 055X [DOD] HH ADVANCE 4055P HH MISS ADVANCE 7003T [DOD] | Act. BW 63 | Adj. 205 |
| CL 1 DOMINO 269Z 1ET TA L1 DOMINETTE 669D KB L1 DOMINETTE 803U [DOD] | CL 1 DOMINO 860U CL 1 DOMINETTE 759T 1ET JA L1 DOMINO 6002S KB L1 DOMINETTE 622 | 435 | |

| CED | BW | WW | YW | MM | M&G | SC | REA | Marb | CHB |
|------|------|-----|-----|-----|-----|------|-------|-------|-----|
| +4.1 | +1.2 | +47 | +76 | +23 | +47 | +1.0 | +0.22 | +0.10 | +95 |

• 923 comes from royal blood and will make a great mother cow. Her dam died before weaning so she had to finish raising herself.

Lot 208A TA L1 DOMINETTE 929G

| | | | |
|--|--|---------------|----------|
| BD: 01/24/19 | Reg No: 44063171 | Tattoo: 929 | |
| CL 1 DOMINO 4168B 1ET CL 1 DOMINO 6104D CL 1 DOMINETTE 362A | CL 1 DOMINO 216Z 1ET CL 1 DOMINETTE 7136T 1ET CL 1 DOMINO 105Y CL 1 DOMINETTE 1152Y | Act. BW 66 | Adj. 205 |
| CL 1 DOMINO 269Z 1ET TA L1 DOMINETTE 671D MONTANA MISS 0147X | CL 1 DOMINO 860U CL 1 DOMINETTE 759T 1ET KB L1 DOMINO 521R JA L1 DOMINETTE 0220 | 547 | |

| CED | BW | WW | YW | MM | M&G | SC | REA | Marb | CHB |
|------|------|-----|-----|-----|-----|------|-------|-------|-----|
| +3.2 | +1.6 | +43 | +78 | +30 | +51 | +0.8 | +0.24 | +0.03 | +96 |

• 929 is a very attractive, well-balanced CL 1 Domino 6104 D daughter. Her dam, Dominette 671 is one of the finest Domino 269Z daughters in the program.

Lot 208B TA L1 DOMINETTE 931G

| | | | |
|--|---|---------------|----------|
| BD: 01/25/19 | Reg No: 44062137 | Tattoo: 931 | |
| HH ADVANCE 7074E HH MISS ADVANCE 3015A | HH ADVANCE 4055P HH MISS ADVANCE 7003T [DOD] HH ADVANCE 0002X HH MISS ADVANCE 1183Y ET | Act. BW 74 | Adj. 205 |
| KB L1 DOMINO 337A TA L1 DOMINETTE 526C KB L1 DOMINETTE 344 A | KB L1 DOMINO 0186X KB 11 DOMINETTE 195Y KB L1 DOMINO 121Y KB L1 DOMINETTE 2109 | 611 | |

| CED | BW | WW | YW | MM | M&G | SC | REA | Marb | CHB |
|------|------|-----|-----|-----|-----|------|-------|-------|-----|
| +6.5 | +1.9 | +52 | +81 | +25 | +51 | +1.4 | +0.24 | +0.18 | +93 |

• 931 is a true sale feature sired by HH Advance 7074E. Her dam, Dominette 526 is very easy-fleshing and great uddered.

Lot 209A TA L1 DOMINETTE 934G

| | | | |
|---|---|---------------|----------|
| BD: 01/26/19 | Reg No: 44062138 | Tattoo: 934 | |
| HH ADVANCE 2158Z HH MISS ADVANCE 6188S | L1 DOMINO 05516 L1 DOMINETTE 99374 CL 1 DOMINO 320N HH MISS ADVANCE 4172P ET [DOD] | Act. BW 87 | Adj. 205 |
| CL 1 DOMINO 849U MONTANA MISS 208Z MONTANA MISS 0147X | CL 1 DOMINO 648S CL 1 DOMINETTE 591R 1ET KB L1 DOMINO 521R JA L1 DOMINETTE 0220 | 582 | |

| CED | BW | WW | YW | MM | M&G | SC | REA | Marb | CHB |
|------|------|-----|-----|-----|-----|------|-------|-------|-----|
| -2.9 | +5.6 | +54 | +87 | +26 | +53 | +1.1 | +0.19 | +0.08 | +88 |

• Dominette 934 is out of HH Advance 2158Z who is a powerhouse sire for his length and muscle.

Lot 209B TA L1 DOMINETTE 935G

| | | | |
|--|--|---------------|----------|
| BD: 01/26/19 | Reg No: 44062163 | Tattoo: 935 | |
| CL 1 DOMINO 215Z CL 1 DOMINETTE 055X [DOD] | CL 1 DOMINO 9122W 1ET CL 1 DOMINETTE 475P CL 1 DOMINO 860U CL 1 DOMINETTE 7136T 1ET [DOD] | Act. BW 77 | Adj. 205 |
| HH ADVANCE 5104R TA L1 DOMINETTE 633D 1ET KB L1 MARKETTE 243 | CL 1 DOMINO 206M HH MISS ADVANCE 153L [DOD] JH MARK 9454 1ET KB L1 DOMINETTE 827 | 624 | |

| CED | BW | WW | YW | MM | M&G | SC | REA | Marb | CHB |
|------|------|-----|-----|-----|-----|------|-------|-------|------|
| +0.7 | +2.6 | +63 | +98 | +27 | +58 | +1.2 | +0.28 | +0.14 | +101 |

• 935 is a very attractive 215Z daughter. Her dam, Dominette 633 is a highly productive 5104R daughter.

Lot 210A TA L1 DOMINETTE 942G

| | | | |
|---|---|---------------|----------|
| BD: 01/30/19 | Reg No: 44063172 | Tattoo: 942 | |
| KB L1 DOMINO 623D 1ET HH MISS ADVANCE 1072Y ET | CL 1 DOMINO 9122W 1ET CL 1 DOMINETTE 055X [DOD] HH ADVANCE 4055P HH MISS ADVANCE 7003T [DOD] | Act. BW 79 | Adj. 205 |
| JA L1 DOMINO 6002S KB L1 DOMINETTE 803U [DOD] KB L1 DOMINETTE 622 | GB L1 DOMINO 935C JA L1 DOMINETTE 9203 KB L1 DOMINO 450P KB L1 DOMINETTE 827 | 592 | |

| CED | BW | WW | YW | MM | M&G | SC | REA | Marb | CHB |
|------|------|-----|-----|-----|-----|------|-------|-------|------|
| +0.2 | +3.3 | +54 | +85 | +23 | +50 | +1.0 | +0.22 | +0.13 | +101 |

• Here is a maternal focused mating that will surely make a fantastic female in her future herd.

Lot 210B TA L1 DOMINETTE 951G

| | | | |
|---|---|---------------|----------|
| BD: 02/13/19 | Reg No: 44062141 | Tattoo: 951 | |
| HH ADVANCE 2158Z HH MISS ADVANCE 6188S | L1 DOMINO 05516 L1 DOMINETTE 99374 CL 1 DOMINO 320N HH MISS ADVANCE 4172P ET [DOD] | Act. BW 68 | Adj. 205 |
| HH ADVANCE 9027W KB L1 DOMINETTE 1156Y [DOD] KB L1 DOMINETTE 551R | L1 DOMINO 03571 HH MISS ADVANCE 6074S CL 1 DOMINO 3138N 1ET KB L1 DOMINETTE 334 | 503 | |

| CED | BW | WW | YW | MM | M&G | SC | REA | Marb | CHB |
|------|------|-----|-----|-----|-----|------|-------|-------|-----|
| +9.4 | +2.0 | +41 | +72 | +24 | +44 | +1.1 | +0.14 | +0.15 | +84 |

• Dominette 951 is a long-spinned female sired by HH Advance 2158Z and goes back to some of the greatest females on her bottom side.

Bred Hereford Heifers

Lot 211 TA L1 DOMINETTE 841F

| | | | | | |
|--------------------------------|-------------------------------|------------------|--|-------------|--|
| BD: 01/24/18 | | Reg No: 43966453 | | Tattoo: 841 | |
| CL 1 DOMINO 216Z 1ET | CL 1 DOMINO 860U | Act. BW | | | |
| CL 1 DOMINO 4168B 1ET | CL 1 DOMINETTE 759T 1ET | 82 | | | |
| CL 1 DOMINETTE 7136T 1ET [DOD] | L1 DOMINO 890061 | Adj. 205 | | | |
| | CL 1 DOMINETTE 273M 1ET [DOD] | 616 | | | |
| CL 1 DOMINO 2121Z | CL 1 DOMINO 9122W 1ET | | | | |
| TA L1 DOMINETTE 527C | CL 1 DOMINETTE 924W 1ET | | | | |
| KB L1 DOMINETTE 1200Y | HH ADVANCE 6001S | | | | |
| | KB L1 DOMINETTE 678 | | | | |

| CED | BW | WW | YW | MM | M&G | SC | REA | Marb | CHB |
|------|------|-----|-----|-----|-----|------|-------|-------|------|
| +0.1 | +3.7 | +49 | +86 | +27 | +52 | +1.1 | +0.25 | +0.06 | +101 |

- This leadoff bred heifer checks all the boxes for phenotype, structure and all around performance.
- She sells safe bred with a female to UPS Sensation 2504 due 1-29-20.



Lot 212 TA L1 DOMINETTE 844F

| | | | | | |
|----------------------------|-------------------------|------------------|--|-------------|--|
| BD: 01/26/18 | | Reg No: 43966456 | | Tattoo: 844 | |
| HH ADVANCE 3022A ET | HH ADVANCE 0002X | Act. BW | | | |
| KB L1 DOMINO 550C | HH MISS ADVANCE 6155S | 75 | | | |
| HH MISS ADVANCE 3247A ET | CL 1 DOMINO 105Y | Adj. 205 | | | |
| | MONTANA MISS 753T | 615 | | | |
| CL 1 DOMINO 2121Z | CL 1 DOMINO 9122W 1ET | | | | |
| TA L1 DOMINETTE 641D | CL 1 DOMINETTE 924W 1ET | | | | |
| KB L1 DOMINETTE 194Y [DOD] | CL 1 DOMINO 795T 1ET | | | | |
| | KB L1 DOMINETTE 356 | | | | |

| CED | BW | WW | YW | MM | M&G | SC | REA | Marb | CHB |
|------|------|-----|-----|-----|-----|------|-------|-------|-----|
| +1.3 | +2.7 | +54 | +83 | +33 | +59 | +1.1 | +0.33 | +0.01 | +97 |

- 844 is a personal favorite for her eye appeal and gentle nature.
- She sells safe bred to Behm 100W Cuda 504 due 3-4-20.



Lot 213 TA L1 DOMINETTE 842F

| | | | | | |
|--------------------------------|-------------------------------|------------------|--|-------------|--|
| BD: 01/24/18 | | Reg No: 43966455 | | Tattoo: 842 | |
| HH ADVANCE 2005Z | L1 DOMINO 08469 | Act. BW | | | |
| KB L1 DOMINO 504C ET | HH MISS ADVANCE 8009U | 68 | | | |
| CL 1 DOMINETTE 7136T 1ET [DOD] | L1 DOMINO 890061 | Adj. 205 | | | |
| | CL 1 DOMINETTE 273M 1ET [DOD] | 578 | | | |
| CL 1 DOMINO 2121Z | CL 1 DOMINO 9122W 1ET | | | | |
| MONTANA MISS TA 522C | CL 1 DOMINETTE 924W 1ET | | | | |
| MONTANA MISS 137Y | KB L1 DOMINO 826U | | | | |
| | MONTANA MISS 5134R | | | | |

| CED | BW | WW | YW | MM | M&G | SC | REA | Marb | CHB |
|-------|------|-----|-----|-----|-----|------|-------|-------|-----|
| +10.0 | +0.7 | +47 | +76 | +25 | +48 | +0.9 | +0.30 | +0.20 | +90 |

- Another tremendous KB L1 Domino 504 daughter that will be a great producer in her future herd.
- She sells safe bred with a female to Behm 100W Cuda 504 due 1-25-20.

Lot 215 TA L1 DOMINETTE 846F

| | | | | | |
|--------------------------|-----------------------|------------------|--|-------------|--|
| BD: 01/26/18 | | Reg No: 43967048 | | Tattoo: 846 | |
| UPS DOMINO 3027 | CL 1 DOMINO 9126J 1ET | Act. BW | | | |
| CHURCHILL SENSATION 028X | UPS MISS DIAMOND 1353 | 89 | | | |
| CHURCHILL LADY 7202T ET | GH RAMBO 279R | Adj. 205 | | | |
| | CL 1 DOMINETTE 301N | 575 | | | |
| KB L1 DOMINO 615Z | KB L1 DOMINO 218 | | | | |
| KB L1 DOMINETTE 267 Z | L1 DOMINETTE 4136P | | | | |
| KB L1 DOMINETTE 633 | CL 1 DOMINO 180L | | | | |
| | KB AMY 1158 [DOD] | | | | |

| CED | BW | WW | YW | MM | M&G | SC | REA | Marb | CHB |
|------|------|-----|-----|-----|-----|------|-------|-------|-----|
| +0.5 | +2.3 | +47 | +76 | +35 | +59 | +1.2 | +0.31 | +0.07 | +99 |

- Dominette 846 is a high powered Sensation 028X daughter. Her dam, Dominette 267Z is one of the best producers on the ranch.
- She sells safe bred with a female to Behm 100W Cuda 504 due 1-24-20.

Lot 214 TA L1 DOMINETTE 854F

| | | | | | |
|--------------------------------|-------------------------------|------------------|--|-------------|--|
| BD: 02/01/18 | | Reg No: 43963885 | | Tattoo: 854 | |
| HH ADVANCE 2005Z | L1 DOMINO 08469 | Act. BW | | | |
| KB L1 DOMINO 504C ET | HH MISS ADVANCE 8009U | 75 | | | |
| CL 1 DOMINETTE 7136T 1ET [DOD] | L1 DOMINO 890061 | Adj. 205 | | | |
| | CL 1 DOMINETTE 273M 1ET [DOD] | 692 | | | |
| CL 1 DOMINO 2215Z 1ET | CL 1 DOMINO 862U | | | | |
| TA L1 DOMINETTE 620D | CL 1 DOMINETTE 5142R [DOD] | | | | |
| KB L1 DOMINETTE 1156Y [DOD] | HH ADVANCE 9027W | | | | |
| | KB L1 DOMINETTE 551R | | | | |

| CED | BW | WW | YW | MM | M&G | SC | REA | Marb | CHB |
|------|------|-----|-----|-----|-----|------|-------|-------|-----|
| +4.7 | +3.2 | +53 | +88 | +30 | +57 | +1.1 | +0.24 | +0.10 | +88 |

- 854 is a special feature for her tremendous pedigree and overall EPDs. Her dam, Dominette 620D is a favorite on the ranch.
- She sells safe bred with a female to CL 1 Domino 6104D due 1-27-20.

Lot 216 TA L1 DOMINETTE 851F

| | | | | | |
|----------------------------|----------------------|------------------|--|-------------|--|
| BD: 01/30/18 | | Reg No: 43966459 | | Tattoo: 851 | |
| CL 1 DOMINO 862U | CL 1 DOMINO 6375 1ET | Act. BW | | | |
| CL 1 DOMINO 2215Z 1ET | CL 1 DOMINETTE 5131R | 81 | | | |
| CL 1 DOMINETTE 5142R [DOD] | CL 1 DOMINO 1172L | Adj. 205 | | | |
| | CL 1 DOMINETTE 810H | 577 | | | |
| OXH DOMINO 2341 | CL 1 DOMINO 5131E | | | | |
| L1 DOMINETTE 4136P | OXH ROXI 4175 [DOD] | | | | |
| OXH CRYSTAL 2258 | JNHR DIAMOND ET 414B | | | | |
| | OXH VICKI 5004 | | | | |

| CED | BW | WW | YW | MM | M&G | SC | REA | Marb | CHB |
|------|------|-----|-----|-----|-----|------|-------|-------|------|
| +4.6 | +3.3 | +45 | +79 | +28 | +51 | +0.8 | +0.23 | -0.03 | +100 |

- 851 is a very complete 2215Z daughter. Her dam, Dominette 4136 served in the program for 15 years.
- She sells safe bred with a female to CL 1 Domino 6104D due 1-22-20.

Bred Hereford Heifers

Lot 217 TA L1 DOMINETTE 830F

BD: 01/21/18 Reg No: 43966458 Tattoo: 830

| | | |
|--------------------------------|-------------------------------|---------------|
| HH ADVANCE 2005Z | L1 DOMINO 08469 | Act. BW 75 |
| KB L1 DOMINO 504C ET | HH MISS ADVANCE 8009U | |
| CL 1 DOMINETTE 7136T 1ET [DOD] | L1 DOMINO 890061 | Adj. 205 |
| | CL 1 DOMINETTE 273M 1ET [DOD] | 645 |
| CL 1 DOMINO 2121Z | CL 1 DOMINO 9122W 1ET | |
| TA L1 DOMINETTE 625D | CL 1 DOMINETTE 924W 1ET | |
| KB L1 DOMINETTE 3157 A [DOD] | HH ADVANCE 1207Y | |
| | KB L1 DOMINETTE 1196Y | |

| CED | BW | WW | YW | MM | M&G | SC | REA | Marb | CHB |
|------|------|-----|-----|-----|-----|------|-------|-------|-----|
| +1.6 | +3.5 | +56 | +89 | +27 | +55 | +1.2 | +0.28 | +0.13 | +87 |

- 830 is a deep-ribbed, well-made KB L1 504 daughter that goes back to the great 7136 cow.
- She sells safe bred with a female to Behm 100W Cuda 504 due 1-23-20.

Lot 219 TA L1 DOMINETTE 793E

BD: 09/08/17 Reg No: 43845906 Tattoo: 793

| | | |
|-----------------------------|--------------------------|---------------|
| HH ADVANCE 221 ET | CL 1 DOMINO 955W | Act. BW 75 |
| HH ADVANCE 4344B | HH MISS ADVANCE 5152R | |
| HH MISS ADVANCE 7003T [DOD] | CL 1 DOMINO 320N | Adj. 205 |
| | HH MISS ADVANCE 5139R ET | 636 |
| HH ADVANCE 9027W | L1 DOMINO 03571 | |
| MONTANA MISS 1102Y ET | HH MISS ADVANCE 6074S | |
| MONTANA MISS 310 [DOD] | CL 1 DOMINO 484 | |
| | MONTANA MISS 837 | |

| CED | BW | WW | YW | MM | M&G | SC | REA | Marb | CHB |
|------|------|-----|-----|-----|-----|------|-------|-------|-----|
| +7.2 | +1.8 | +52 | +76 | +32 | +57 | +0.9 | +0.27 | +0.02 | +96 |

- 793 is a long-bodied, easy-fleshing HH Advance 4344 daughter.
- She sells safe bred to CL 1 Domino 6104D due 3-3-20.

Lot 221 TA L1 DOMINETTE 645D

BD: 03/04/16 Reg No: 43672483 Tattoo: 645

| | | |
|-------------------------|-------------------------|---------------|
| CL 1 DOMINO 9122W 1ET | CL 1 DOMINO 732T | Act. BW 76 |
| CL 1 DOMINO 2121Z | CL 1 DOMINETTE 475P | |
| CL 1 DOMINETTE 924W 1ET | CL 1 DOMINO 637S 1ET | Adj. 205 |
| | CL 1 DOMINETTE 440P 1ET | 584 |
| OXH DOMINO 2341 | CL 1 DOMINO 5131E | |
| L1 DOMINETTE 4136P | OXH ROXI 4175 [DOD] | |
| OXH CRYSTAL 2258 | JNHR DIAMOND ET 4148 | |
| | OXH VICKI 5004 | |

| CED | BW | WW | YW | MM | M&G | SC | REA | Marb | CHB |
|------|------|-----|-----|-----|-----|------|-------|-------|-----|
| +4.6 | +2.1 | +43 | +75 | +25 | +46 | +0.9 | +0.27 | +0.12 | +95 |

- 645 is a highly maternal based 2121Z daughter that is bred to the \$40,000 top selling bull in our 2017 sale.
- She sells safe bred to KB L1 Domino 623D due 2-17-20.

Lot 218 TA L1 DOMINETTE 887F

BD: 03/07/18 Reg No: 43963910 Tattoo: 887

| | | |
|-------------------------|----------------------------|---------------|
| CL 1 DOMINO 860U | CL 1 DOMINO 637S 1ET | Act. BW 72 |
| CL 1 DOMINO 269Z 1ET | CL 1 DOMINETTE 5142R [DOD] | |
| CL 1 DOMINETTE 759T 1ET | CL 1 DOMINO 590R | Adj. 205 |
| | CL 1 DOMINETTE 193L | 585 |
| CL 1 DOMINO 592R 1ET | CL 1 DOMINO 9126J 1ET | |
| KB L1 DOMINETTE 772T | CL 1 DOMINETTE 974J | |
| KB L1 MARKETTE 243 | JH MARK 9454 1ET | |
| | KB L1 DOMINETTE 827 | |

| CED | BW | WW | YW | MM | M&G | SC | REA | Marb | CHB |
|------|------|-----|-----|-----|-----|------|-------|-------|-----|
| +5.4 | +0.6 | +39 | +67 | +25 | +44 | +0.7 | +0.16 | -0.01 | +81 |

- 887 is royally bred and will make a super brood cow in her future home.
- She sells safe bred CL 1 Domino 6104D due 1-13-20.

Lot 220 TA L1 DOMINETTE 738E ET

BD: 02/05/17 Reg No: 43824103 Tattoo: 738

| | | |
|--------------------------|----------------------|---------------|
| HH ADVANCE 767G 1ET | CL 1 DOMINO 500E | Act. BW 74 |
| CL 1 DOMINO 9126J 1ET | HH MISS ADVANCE 251B | |
| CL 1 DOMINETTE 490 [DOD] | CL 1 DOMINO 166 | Adj. 205 |
| | CL 1 DOMINETTE 130 | 564 |
| JH MARK 9454 1ET | JD BIG ARTHUR 180 | |
| KB L1 MARKETTE 243 | IMR L1 MARKETTE 6062 | |
| KB L1 DOMINETTE 827 | HH ADVANCE 6046F | |
| | SL MISS DOMINA 003 | |

| CED | BW | WW | YW | MM | M&G | SC | REA | Marb | CHB |
|------|------|-----|-----|-----|-----|------|-------|-------|-----|
| +5.2 | +0.8 | +41 | +62 | +28 | +49 | +0.9 | +0.22 | +0.12 | +93 |

- 738 is a dark pigmented 9126J daughter that will be a real gem in her future herd.
- She sells safe bred with a female to KB L1 Domino 623D due 2-22-20.

Lot 222 TA L1 DOMINETTE 674D

BD: 10/18/16 Reg No: 43746132 Tattoo: 674

| | | |
|-------------------------|----------------------------|---------------|
| CL 1 DOMINO 860U | CL 1 DOMINO 637S 1ET | Act. BW 79 |
| CL 1 DOMINO 269Z 1ET | CL 1 DOMINETTE 5142R [DOD] | |
| CL 1 DOMINETTE 759T 1ET | CL 1 DOMINO 590R | Adj. 205 |
| | CL 1 DOMINETTE 193L | N/A |
| KB L1 DOMINO 521R | CL 1 DOMINO 3138N 1ET | |
| KB L1 DOMINETTE 9192W | MONTANA MISS 310 [DOD] | |
| KB L1 DOMINETTE 2127 | HH ADVANCE 0072K | |
| | KB L1 DOMINETTE 872 | |

| CED | BW | WW | YW | MM | M&G | SC | REA | Marb | CHB |
|------|------|-----|-----|-----|-----|------|-------|-------|-----|
| +3.0 | +2.7 | +45 | +78 | +25 | +47 | +0.9 | +0.21 | -0.07 | +83 |

- 674 is one of my personal favorite for many reason but mostly for her gentle nature and production ability. Her first calf earned a weaning weight of 783 lbs. He sells as lot 104.
- She sells safe bred to CL 1 Domino 6104D due 3-4-20.

VIDEOS AND INFORMATION ONLINE

www.AmdahlAngusandHereford.com

Service Sires



GAR Prophet
Service sire to Lots 173, 167, 189 and 199



Cowboy Up 830
Service sire to Lot 177



BUBS Southern Charm
Service sire to Lot 192



EXAR Monumental
Service sire to Lots 178 and 194



GAR Phoenix
Service sire to Lots 163, 193 and 197



SydGen Enhance
Service sire to Lots 169, 172, 185 and 198

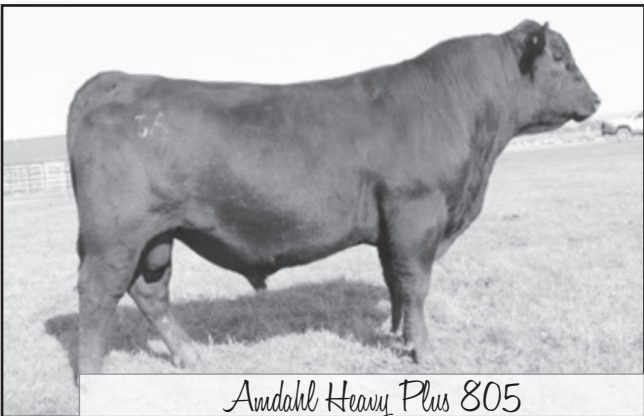

Amdahl Heavy Plus 805
Service sire to Lots 174, 175, 179, 182, 183, 186 & 190



Service Sires



Connealy Treasure 7414

Service sire to Lots 166, 180 and 181



Amdahl Rocketeer 636

Service sire to Lots 164, 184, 187, 188, 191, 195, 196, 200, 201 & 202



Connealy Weight Up 861

Service sire to Lot 167, 168 and 171



UPS Sensation 2504

Service sire to Lot 211



KB L1 Domino 623

Service sire to Lots 220, 221 and 223



BEHM 100W Cuda 504

Service sire to Lots 212, 213, 215 and 217



CL 1 Domino 6104D

Service sire to Lot 214





Amdahl **Angus & Hereford**

21747 Coyote Lane
Piedmont, SD 57769

PRESORTED
FIRST CLASS
U.S. POSTAGE

PAID
PERMIT NO. 618
RAPID CITY, SD

Address Service Requested

Bull and Female Sale
Saturday,
November 23, 2019

Free Wintering on all Bulls
Full 1 year Guarantee

Selling: **100 ANGUS BULLS**
40 HEREFORD BULLS
20 ANGUS OPEN HEIFERS
40 ANGUS BRED FEMALES
15 HEREFORD BRED FEMALES
16 OPEN HEREFORD HEIFERS
1 ANGUS DONOR COW

